

## **Great North Road Solar and Biodiversity Park**

Environmental Statement Volume 3, Chapter 5 Development Description Figures 5.3 – 5.4 (Part 2 of 3)

Document reference – EN010162/APP/6.3.5D

Revision Number 5

April 2026

Infrastructure Planning (Applications: Prescribed Forms and Procedure) Regulations 2009, APFP Regulation 5(2)(a)

### 6.3.5 ENVIRONMENTAL STATEMENT VOLUME 3, CHAPTER 5 DEVELOPMENT DESCRIPTION FIGURES

| <i>Revision</i> | <i>Drawing Title</i>  | <i>Part</i> | <i>Reason for Revision</i>  |
|-----------------|---|-------------|---|
| 01              | Figure 5.1 Works Areas  | Part 1 of 3 | No changes made   |
| 04              | Figure 5.2 Masterplan   | Part 1 of 3 | Updated Figure to include Permissive Footpath 22.   |
| 03              | Figure 5.3 Environmental Constraints                                  | Part 2 of 3 | Updated Figure to include Permissive Footpath 22 and constraint buffers to reflect Chapter 5. |
| 01              | Figure 5.4 Illustrative Design  | Part 2 of 3 | No changes made   |
| 03              | Figure 5.5 Illustrative Construction Layout                           | Part 3 of 3 | Updated Figure to include Permissive Footpath 22.   |
| 01              | Figure 5.6 Illustrative Solar Array Plan, Elevation and Cross-Section | Part 3 of 3 | No changes made   |
| 01              | Figure 5.7 Illustrative CCTV Pole                                     | Part 3 of 3 | No changes made   |
| 01              | Figure 5.8 Illustrative Access Track Cross-Section                    | Part 3 of 3 | No changes made   |
| 01              | Figure 5.10 Illustrative Inverter, Transformer Elevations             | Part 3 of 3 | No changes made   |
| 01              | Figure 5.11 Illustrative Fence and Gate Elevations                    | Part 3 of 3 | No changes made   |
| 01              | Figure 5.12 Illustrative Substation Layout                            | Part 3 of 3 | No changes made   |
| 01              | Figure 5.13 Illustrative Construction Compound Layout                 | Part 3 of 3 | No changes made   |
| 01              | Figure 5.14 BESS Elevations   | Part 3 of 3 | No changes made   |
| 01              | Figure 5.15 PCS Elevations  | Part 3 of 3 | No changes made   |
| 01              | Figure 5.16 132kV Substation Elevation                                | Part 3 of 3 | No changes made   |
| 01              | Figure 5.17 400kV Substation Elevation                                | Part 3 of 3 | No changes made   |
| 01              | Figure 5.18 132kV and 400kV relay and control room                    | Part 3 of 3 | No changes made   |

| <b>Revision</b> | <b>Drawing Title</b>   | <b>Part</b> | <b>Reason for Revision</b> |
|-----------------|--|-------------|----------------------------|
| 01              | Figure 5.19 Illustrative Switchgear Buildings and Welfare Cabins | Part 3 of 3 | No changes made            |
| 01              | Figure 5.20 Illustrative Auxiliary Transformer House Area        | Part 3 of 3 | No changes made            |
| 01              | Figure 5.21 Illustrative Spare Parts Containers                  | Part 3 of 3 | No changes made            |

Notes: Root protection areas are established in the Arboricultural Impact Assessment (ES TA A8.12 [EN010162/APP/6.4.8.12]). The preliminary tree and hedgerow buffers which informed the initial design are shown in this figure. Areas of potential archaeological interest will be determined by a qualified archaeologist following completion of the work set out in the Archaeological Mitigation Strategy (ES TAA11.8 [EN010162/APP/6.4.11.8]).

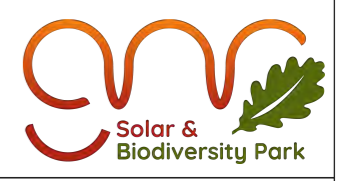
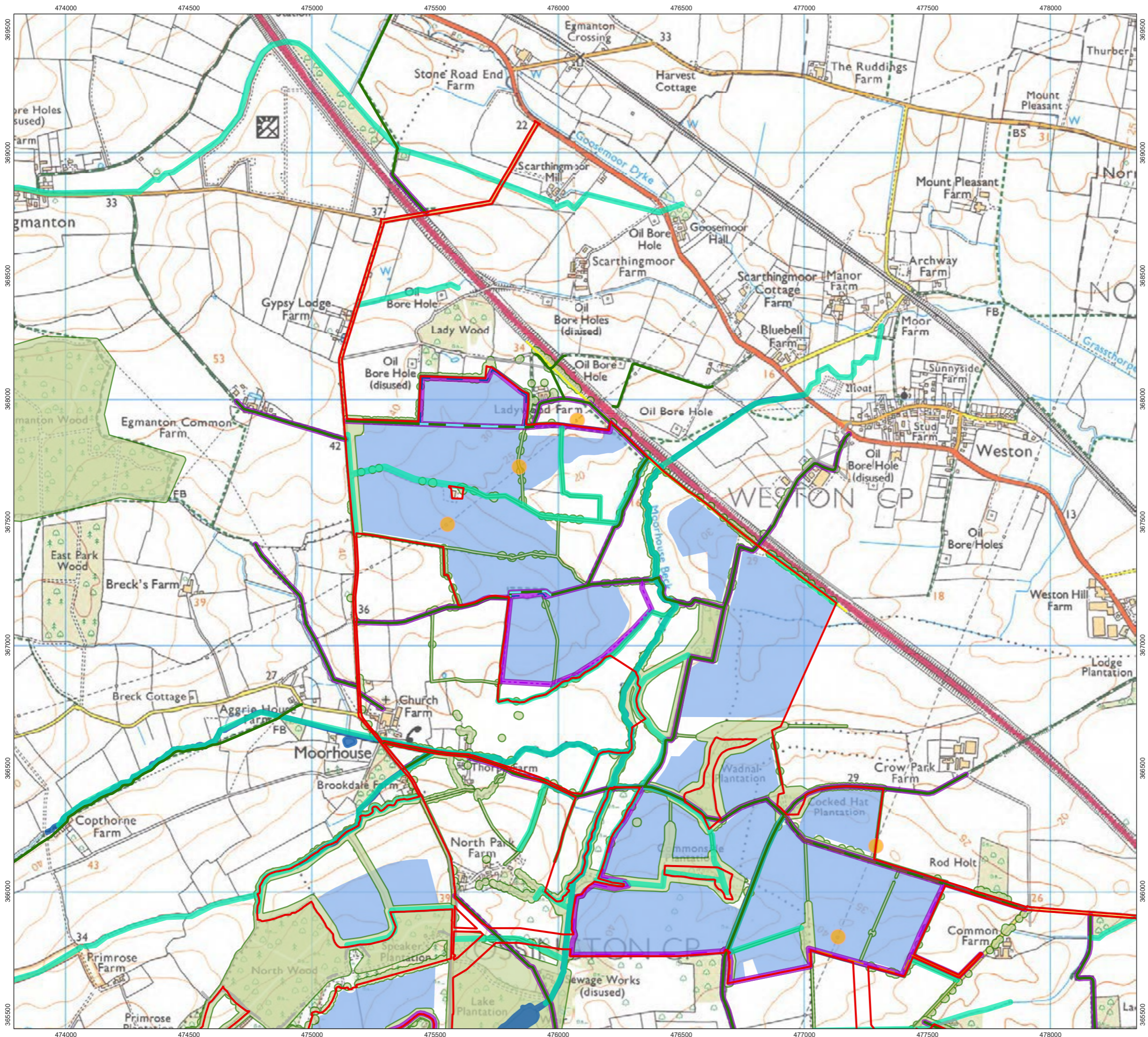

- Order Limits
- Works No. 1 Solar PV
- Constraints to Solar PV**
- Preliminary Tree and Hedgerow Buffers
- 3 m Buffer of 11 kV Electricity Lines (above ground and buried)
- 3 m Buffer of 33 kV Electricity Lines (above ground and buried)
- 3.6 m Buffer of Overhead 132 kV Electricity Line
- 10 m Buffer of Gas Pipeline (medium/low pressure)
- 10 m Buffer of Watercourse
- 10 m Buffer of Waterbodies
- 10 m Buffer of Public Right of Way, Diverted Public Right of Way, and New Permissive Routes
- 30 m Buffer of 275 kV and 400 kV Towers
- Public Rights of Way
- New Permissive Footpath
- New Permissive Bridleway
- Footpath Diversion
- Footpath Closure
- Bridleway Diversion for Construction and Decommissioning
- Bridleway Closed for Construction and Decommissioning

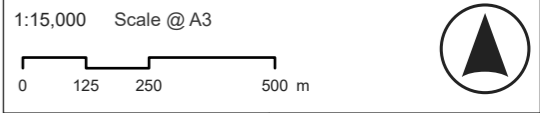
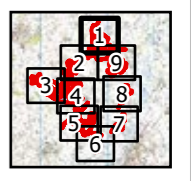

Ref: 026-ES-5.3 Rev3 | Date: 15/04/2026

**Environmental Constraints  
Figure 5.3(1)**

**Great North Road Solar and  
Biodiversity Park  
Environmental Statement**



Notes: Root protection areas are established in the Arboricultural Impact Assessment (ES TA A8.12 [EN010162/APP/6.4.8.12]). The preliminary tree and hedgerow buffers which informed the initial design are shown in this figure. Areas of potential archaeological interest will be determined by a qualified archaeologist following completion of the work set out in the Archaeological Mitigation Strategy (ES TAA11.8 [EN010162/APP/6.4.11.8]).

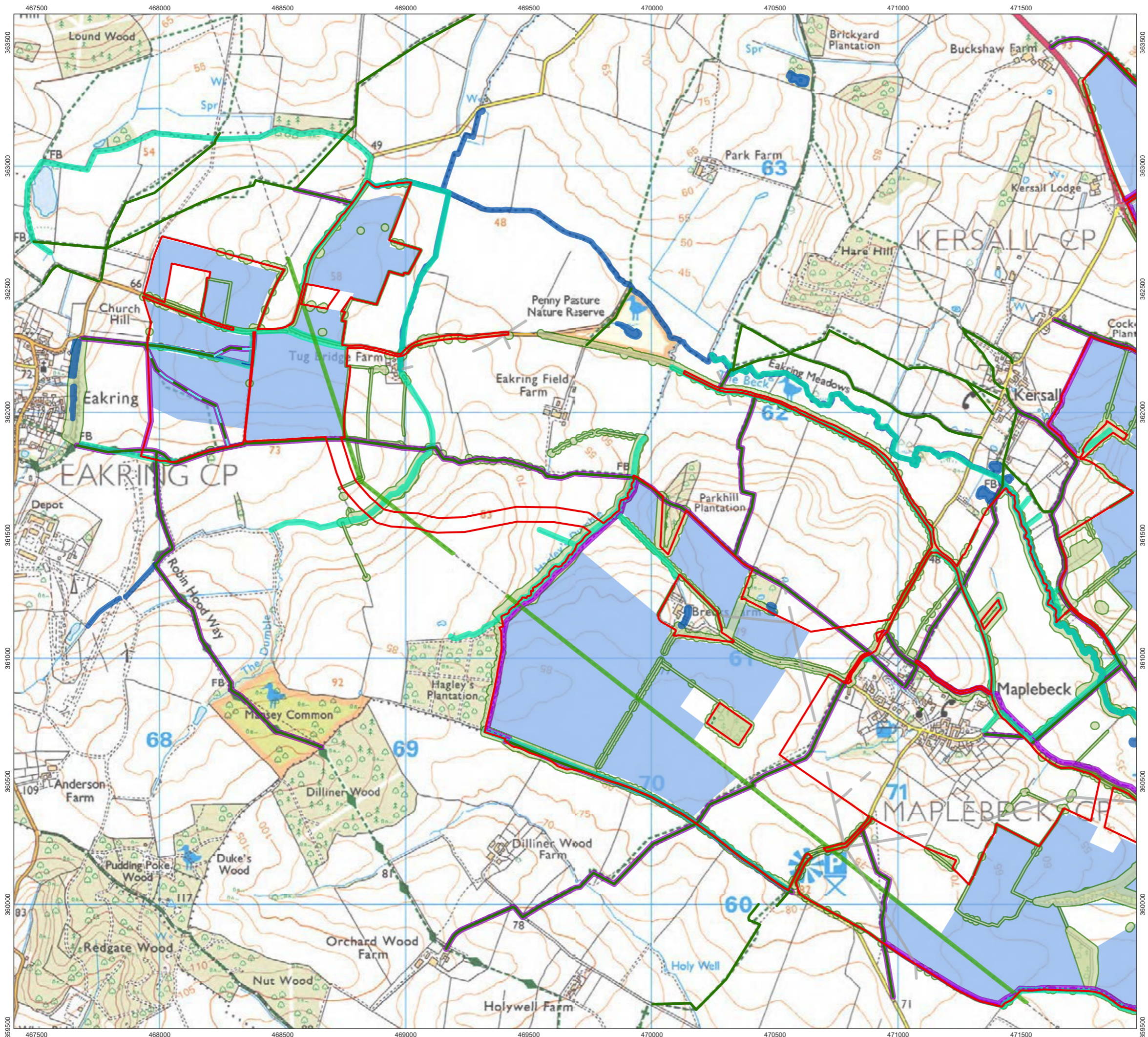

- Order Limits
- Works No. 1 Solar PV
- Constraints to Solar PV**
- Preliminary Tree and Hedgerow Buffers
- 3 m Buffer of 11 kV Electricity Lines (above ground and buried)
- 3 m Buffer of 33 kV Electricity Lines (above ground and buried)
- 3.6 m Buffer of Overhead 132 kV Electricity Line
- 10 m Buffer of Gas Pipeline (medium/low pressure)
- 10 m Buffer of Watercourse
- 10 m Buffer of Waterbodies
- 10 m Buffer of Public Right of Way, Diverted Public Right of Way, and New Permissive Routes
- 30 m Buffer of 275 kV and 400 kV Towers
- Public Rights of Way
- New Permissive Footpath
- New Permissive Bridleway
- Footpath Diversion
- Footpath Closure
- Bridleway Diversion for Construction and Decommissioning
- Bridleway Closed for Construction and Decommissioning

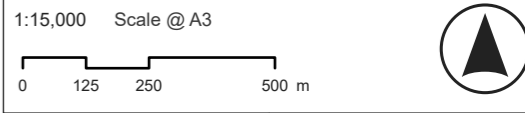
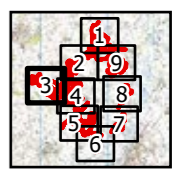

Ref: 026-ES-5.3 Rev3 | Date: 15/04/2026

**Environmental Constraints  
Figure 5.3(3)**

**Great North Road Solar and  
Biodiversity Park  
Environmental Statement**

Notes: Root protection areas are established in the Arboricultural Impact Assessment (ES TA A8.12 [EN010162/APP/6.4.8.12]). The preliminary tree and hedgerow buffers which informed the initial design are shown in this figure. Areas of potential archaeological interest will be determined by a qualified archaeologist following completion of the work set out in the Archaeological Mitigation Strategy (ES TAA11.8 [EN010162/APP/6.4.11.8]).

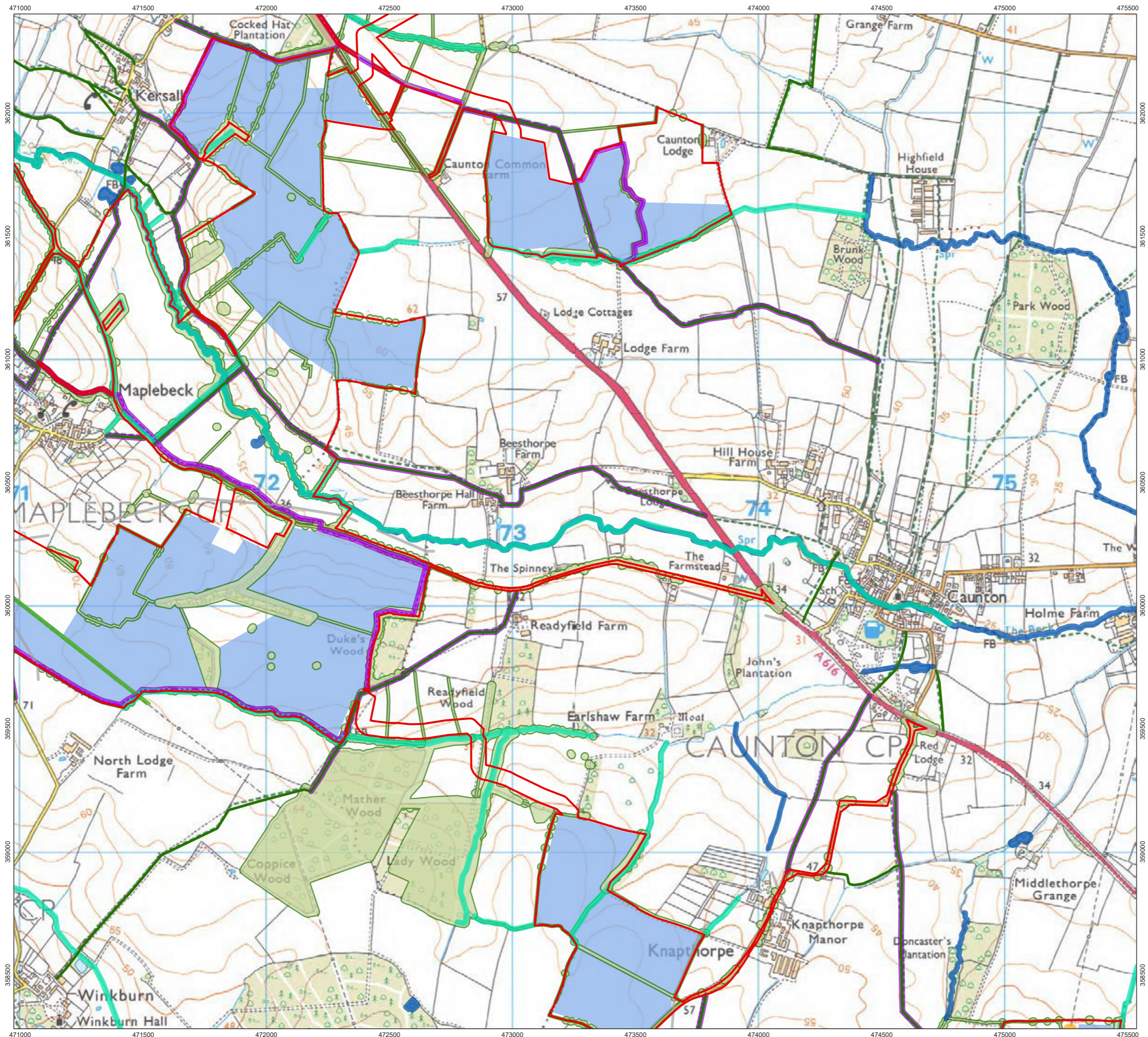

- Order Limits
- Works No. 1 Solar PV
- Constraints to Solar PV**
- Preliminary Tree and Hedgerow Buffers
- 3 m Buffer of 11 kV Electricity Lines (above ground and buried)
- 3 m Buffer of 33 kV Electricity Lines (above ground and buried)
- 3.6 m Buffer of Overhead 132 kV Electricity Line
- 10 m Buffer of Gas Pipeline (medium/low pressure)
- 10 m Buffer of Watercourse
- 10 m Buffer of Waterbodies
- 10 m Buffer of Public Right of Way, Diverted Public Right of Way, and New Permissive Routes
- 30 m Buffer of 275 kV and 400 kV Towers
- Public Rights of Way
- New Permissive Footpath
- New Permissive Bridleway
- Footpath Diversion
- Footpath Closure
- Bridleway Diversion for Construction and Decommissioning
- Bridleway Closed for Construction and Decommissioning

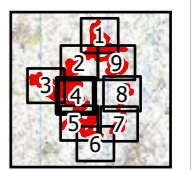

1:15,000 Scale @ A3  
 0 125 250 500 m

Ref: 026-ES-5.3 Rev3 Date: 15/04/2026

**Environmental Constraints  
Figure 5.3(4)**

**Great North Road Solar and  
Biodiversity Park  
Environmental Statement**

Notes: Root protection areas are established in the Arboricultural Impact Assessment (ES TA A8.12 [EN010162/APP/6.4.8.12]). The preliminary tree and hedgerow buffers which informed the initial design are shown in this figure. Areas of potential archaeological interest will be determined by a qualified archaeologist following completion of the work set out in the Archaeological Mitigation Strategy (ES TAA11.8 [EN010162/APP/6.4.11.8]).

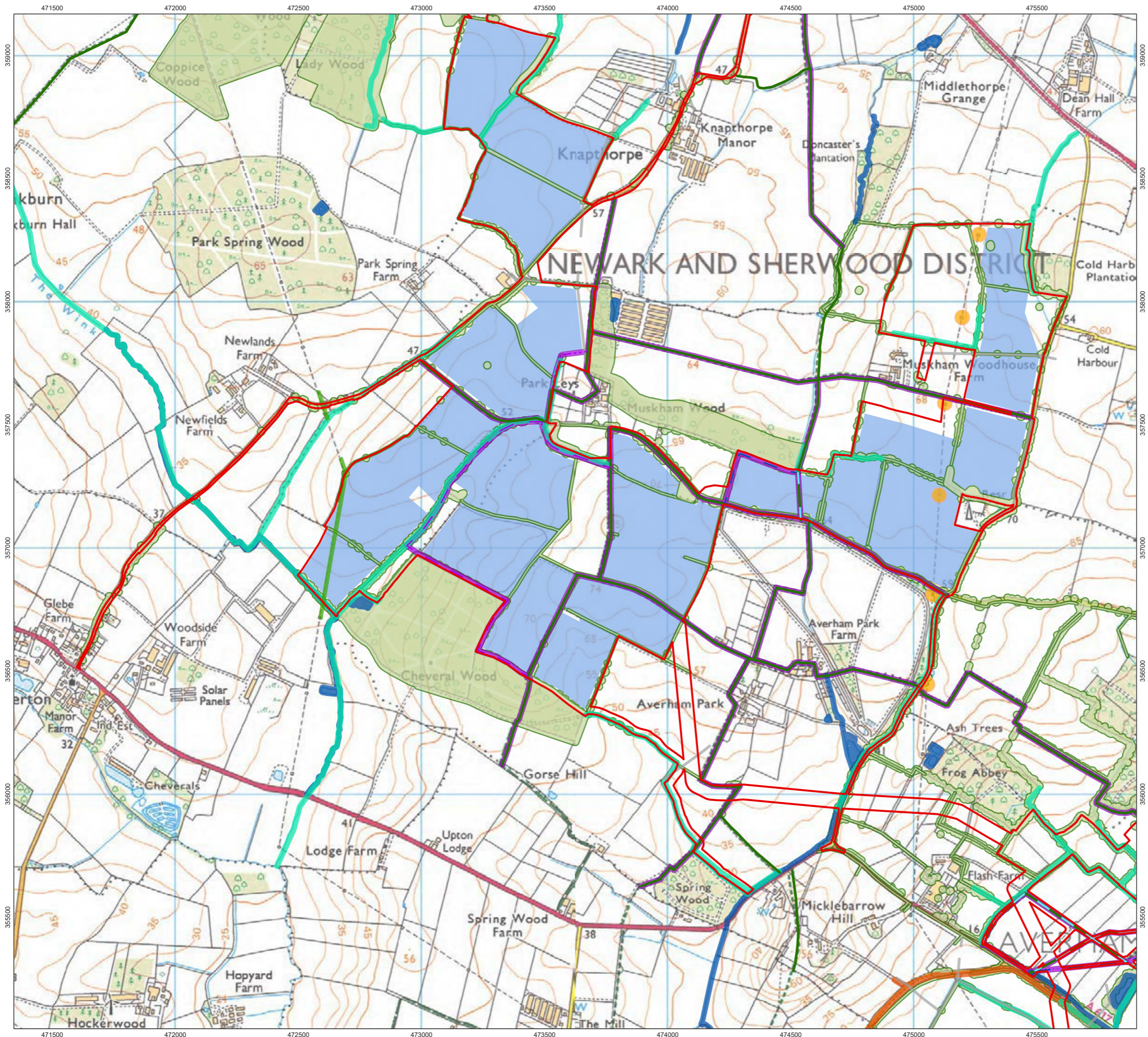

- Order Limits
- Works No. 1 Solar PV
- Constraints to Solar PV**
- Preliminary Tree and Hedgerow Buffers
- 3 m Buffer of 11 kV Electricity Lines (above ground and buried)
- 3 m Buffer of 33 kV Electricity Lines (above ground and buried)
- 3.6 m Buffer of Overhead 132 kV Electricity Line
- 10 m Buffer of Gas Pipeline (medium/low pressure)
- 10 m Buffer of Watercourse
- 10 m Buffer of Waterbodies
- 10 m Buffer of Public Right of Way, Diverted Public Right of Way, and New Permissive Routes
- 30 m Buffer of 275 kV and 400 kV Towers
- Public Rights of Way
- New Permissive Footpath
- New Permissive Bridleway
- Footpath Diversion
- Footpath Closure
- Bridleway Diversion for Construction and Decommissioning
- Bridleway Closed for Construction and Decommissioning

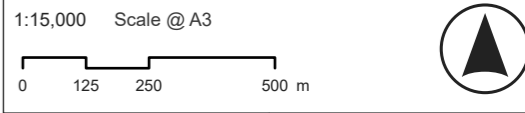
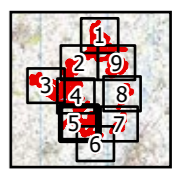

Ref: 026-ES-5.3 Rev3 | Date: 15/04/2026

**Environmental Constraints  
Figure 5.3(5)**

**Great North Road Solar and  
Biodiversity Park  
Environmental Statement**

Notes: Root protection areas are established in the Arboricultural Impact Assessment (ES TA A8.12 [EN010162/APP/6.4.8.12]). The preliminary tree and hedgerow buffers which informed the initial design are shown in this figure. Areas of potential archaeological interest will be determined by a qualified archaeologist following completion of the work set out in the Archaeological Mitigation Strategy (ES TAA11.8 [EN010162/APP/6.4.11.8]).

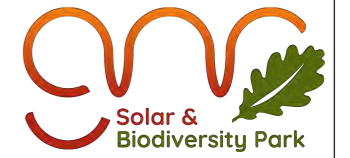
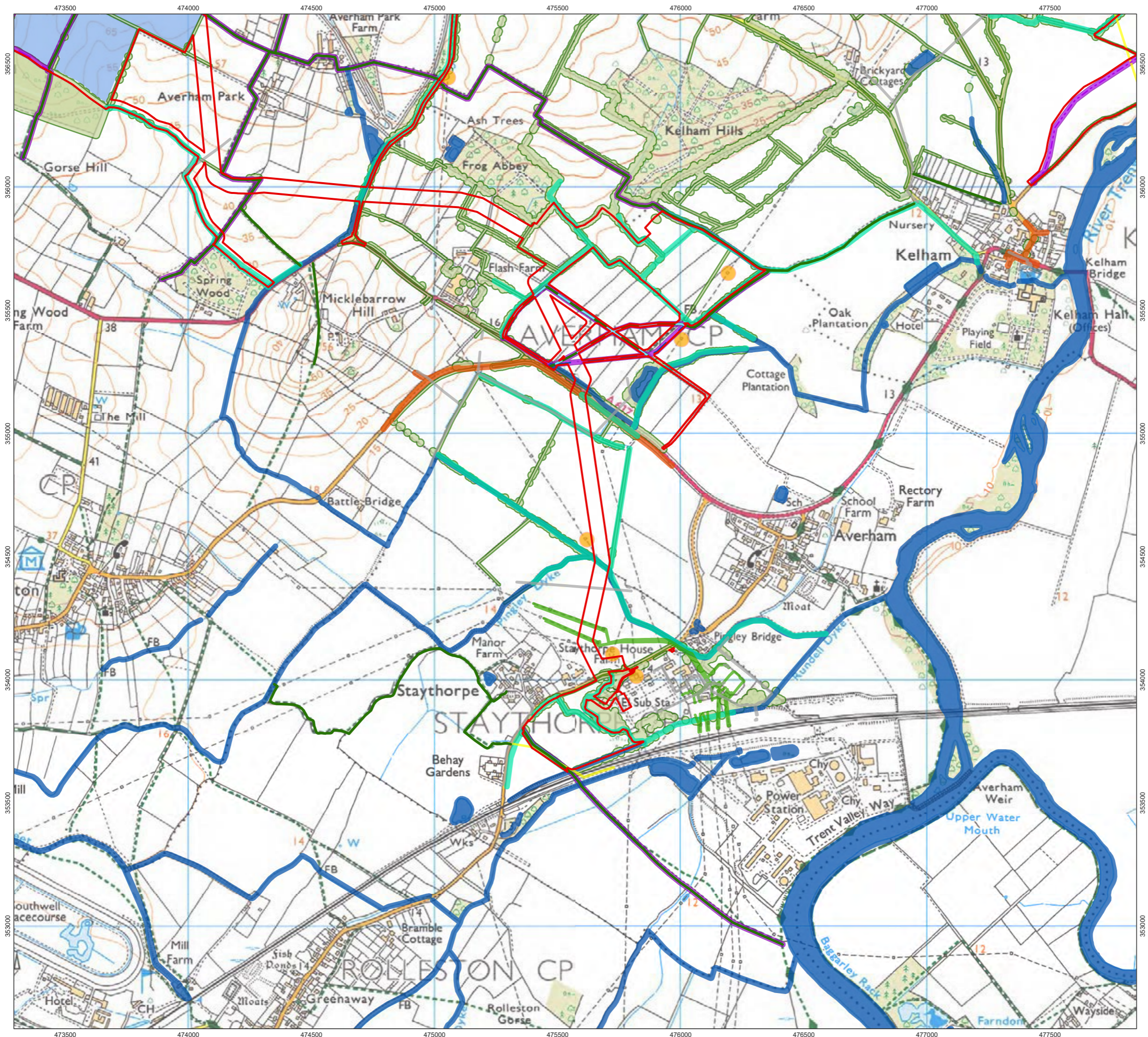

- Order Limits
- Works No. 1 Solar PV
- Constraints to Solar PV**
- Preliminary Tree and Hedgerow Buffers
- 3 m Buffer of 11 kV Electricity Lines (above ground and buried)
- 3 m Buffer of 33 kV Electricity Lines (above ground and buried)
- 3.6 m Buffer of Overhead 132 kV Electricity Line
- 10 m Buffer of Gas Pipeline (medium/low pressure)
- 10 m Buffer of Watercourse
- 10 m Buffer of Waterbodies
- 10 m Buffer of Public Right of Way, Diverted Public Right of Way, and New Permissive Routes
- 30 m Buffer of 275 kV and 400 kV Towers
- Public Rights of Way
- New Permissive Footpath
- New Permissive Bridleway
- Footpath Diversion
- Footpath Closure
- Bridleway Diversion for Construction and Decommissioning
- Bridleway Closed for Construction and Decommissioning

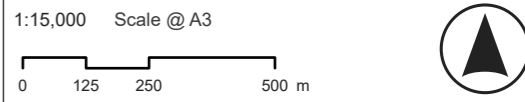
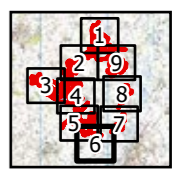

Ref: 026-ES-5.3 Rev3 | Date: 15/04/2026

**Environmental Constraints  
Figure 5.3(6)**

**Great North Road Solar and  
Biodiversity Park  
Environmental Statement**

Notes: Root protection areas are established in the Arboricultural Impact Assessment (ES TA A8.12 [EN010162/APP/6.4.8.12]). The preliminary tree and hedgerow buffers which informed the initial design are shown in this figure. Areas of potential archaeological interest will be determined by a qualified archaeologist following completion of the work set out in the Archaeological Mitigation Strategy (ES TAA11.8 [EN010162/APP/6.4.11.8]).

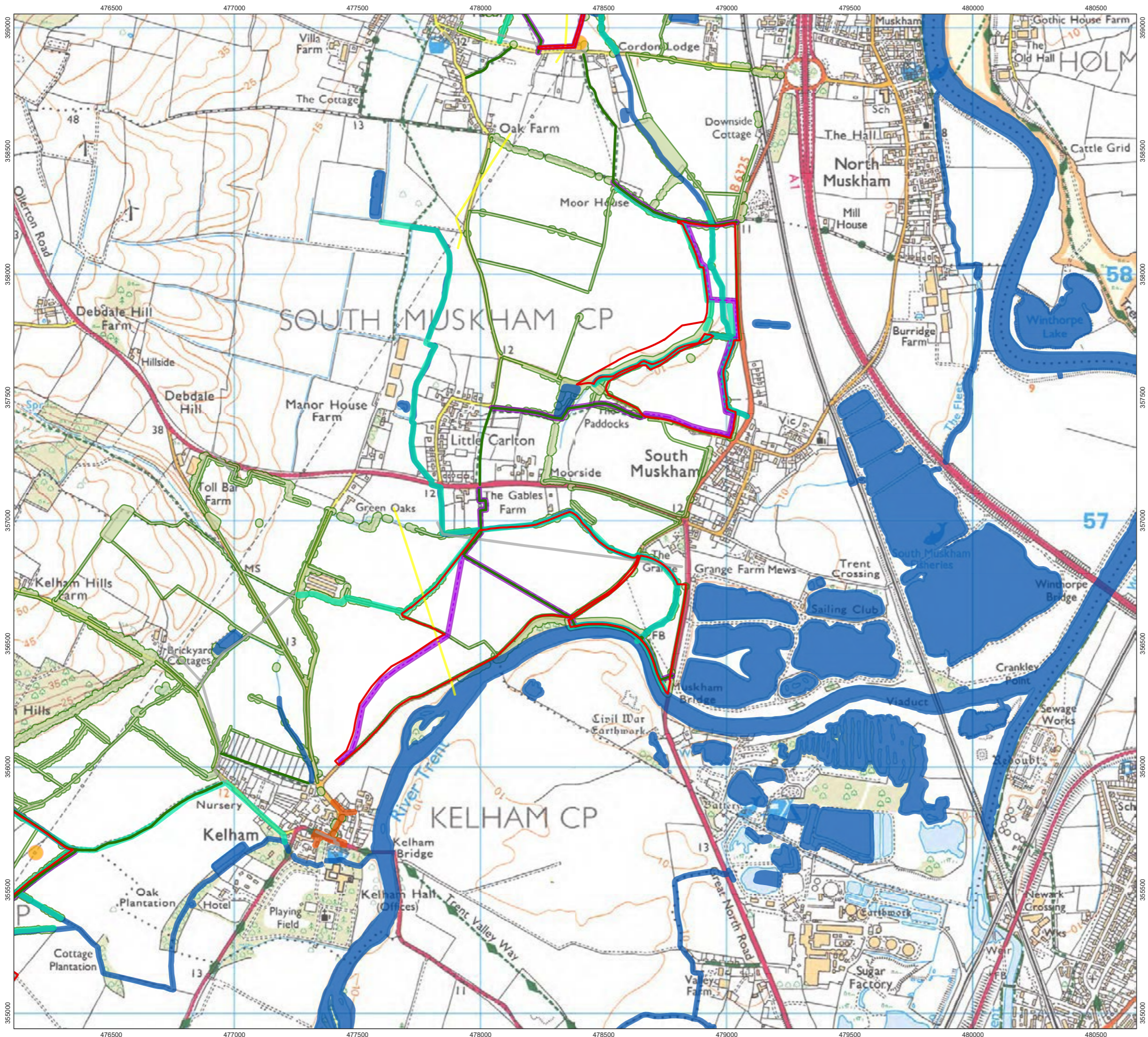

- Order Limits
- Works No. 1 Solar PV
- Constraints to Solar PV**
- Preliminary Tree and Hedgerow Buffers
- 3 m Buffer of 11 kV Electricity Lines (above ground and buried)
- 3 m Buffer of 33 kV Electricity Lines (above ground and buried)
- 3.6 m Buffer of Overhead 132 kV Electricity Line
- 10 m Buffer of Gas Pipeline (medium/low pressure)
- 10 m Buffer of Watercourse
- 10 m Buffer of Waterbodies
- 10 m Buffer of Public Right of Way, Diverted Public Right of Way, and New Permissive Routes
- 30 m Buffer of 275 kV and 400 kV Towers
- Public Rights of Way
- New Permissive Footpath
- New Permissive Bridleway
- Footpath Diversion
- Footpath Closure
- Bridleway Diversion for Construction and Decommissioning
- Bridleway Closed for Construction and Decommissioning

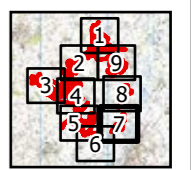

1:15,000 Scale @ A3  
 0 125 250 500 m  
 Ref: 026-ES-5.3 Rev3 Date: 15/04/2026

**Environmental Constraints  
Figure 5.3(7)**

**Great North Road Solar and  
Biodiversity Park  
Environmental Statement**

Notes: Root protection areas are established in the Arboricultural Impact Assessment (ES TA A8.12 [EN010162/APP/6.4.8.12]). The preliminary tree and hedgerow buffers which informed the initial design are shown in this figure. Areas of potential archaeological interest will be determined by a qualified archaeologist following completion of the work set out in the Archaeological Mitigation Strategy (ES TAA11.8 [EN010162/APP/6.4.11.8]).

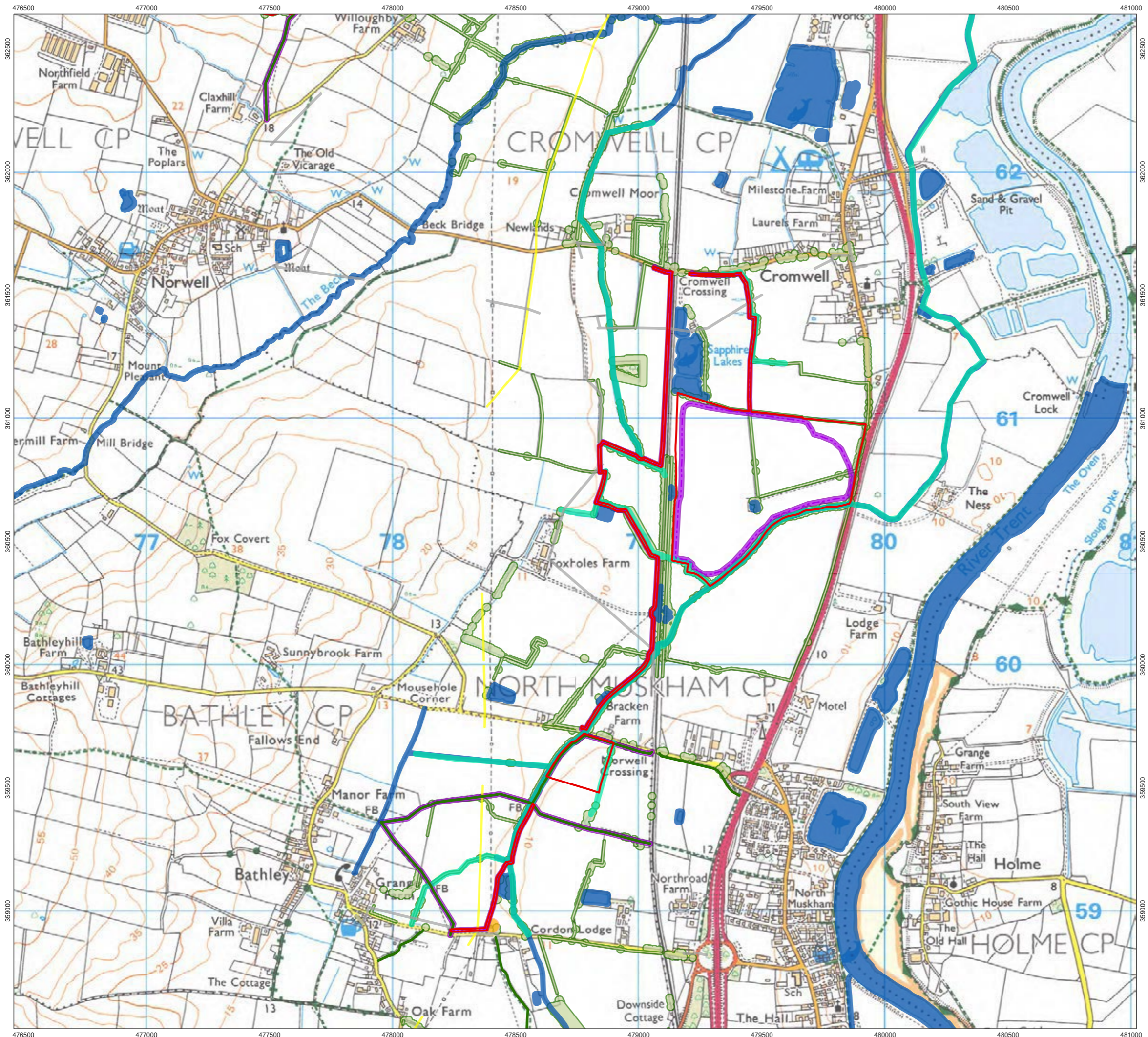

- Order Limits
- Works No. 1 Solar PV
- Constraints to Solar PV
- Preliminary Tree and Hedgerow Buffers
- 3 m Buffer of 11 kV Electricity Lines (above ground and buried)
- 3 m Buffer of 33 kV Electricity Lines (above ground and buried)
- 3.6 m Buffer of Overhead 132 kV Electricity Line
- 10 m Buffer of Gas Pipeline (medium/low pressure)
- 10 m Buffer of Watercourse
- 10 m Buffer of Waterbodies
- 10 m Buffer of Public Right of Way, Diverted Public Right of Way, and New Permissive Routes
- 30 m Buffer of 275 kV and 400 kV Towers
- Public Rights of Way
- New Permissive Footpath
- New Permissive Bridleway
- Footpath Diversion
- Footpath Closure
- Bridleway Diversion for Construction and Decommissioning
- Bridleway Closed for Construction and Decommissioning

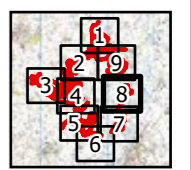

1:15,000 Scale @ A3  
 0 125 250 500 m

Ref: 026-ES-5.3 Rev3 Date: 15/04/2026

**Environmental Constraints  
Figure 5.3(8)**

**Great North Road Solar and  
Biodiversity Park  
Environmental Statement**

Notes: Root protection areas are established in the Arboricultural Impact Assessment (ES TA A8.12 [EN010162/APP/6.4.8.12]). The preliminary tree and hedgerow buffers which informed the initial design are shown in this figure. Areas of potential archaeological interest will be determined by a qualified archaeologist following completion of the work set out in the Archaeological Mitigation Strategy (ES TAA11.8 [EN010162/APP/6.4.11.8]).

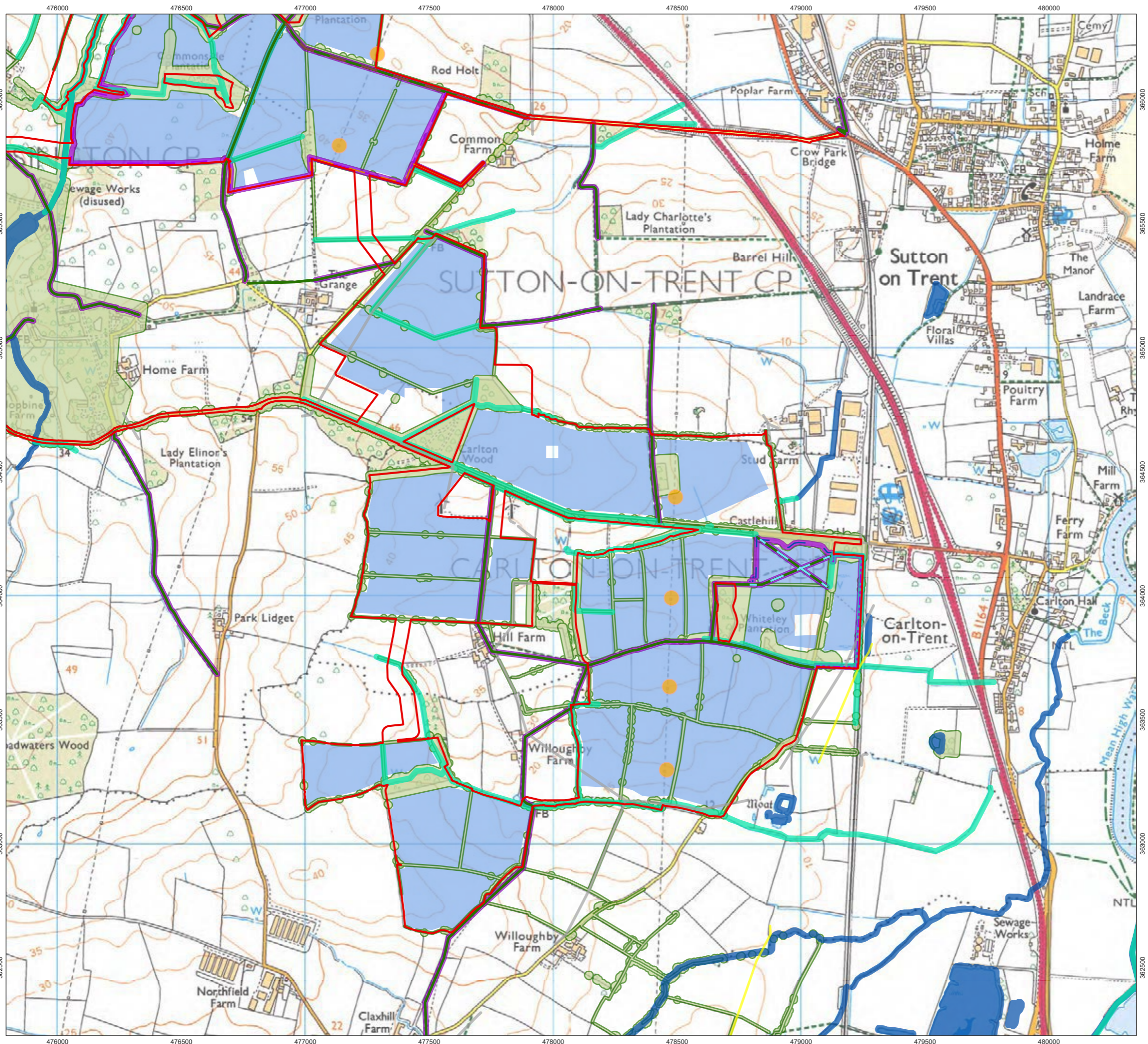

- Order Limits
- Works No. 1 Solar PV
- Constraints to Solar PV**
- Preliminary Tree and Hedgerow Buffers
- 3 m Buffer of 11 kV Electricity Lines (above ground and buried)
- 3 m Buffer of 33 kV Electricity Lines (above ground and buried)
- 3.6 m Buffer of Overhead 132 kV Electricity Line
- 10 m Buffer of Gas Pipeline (medium/low pressure)
- 10 m Buffer of Watercourse
- 10 m Buffer of Waterbodies
- 10 m Buffer of Public Right of Way, Diverted Public Right of Way, and New Permissive Routes
- 30 m Buffer of 275 kV and 400 kV Towers
- Public Rights of Way
- New Permissive Footpath
- New Permissive Bridleway
- Footpath Diversion
- Footpath Closure
- Bridleway Diversion for Construction and Decommissioning
- Bridleway Closed for Construction and Decommissioning

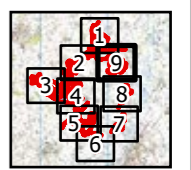

1:15,000 Scale @ A3  
 0 125 250 500 m



Ref: 026-ES-5.3 Rev3 Date: 15/04/2026

**Environmental Constraints  
Figure 5.3(9)**

**Great North Road Solar and  
Biodiversity Park  
Environmental Statement**

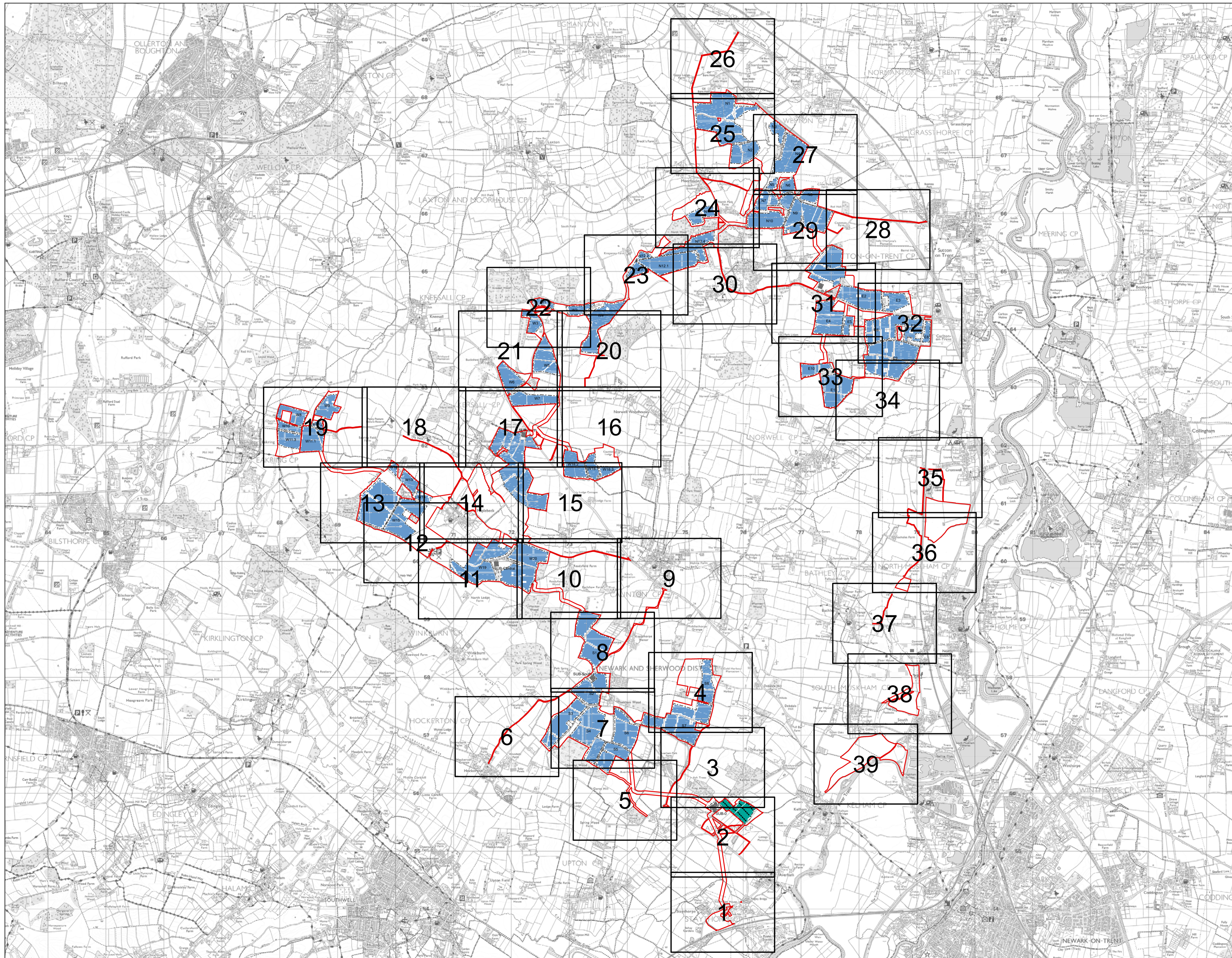

NOTES  
ALL DIMENSIONS ARE IN METRES UNLESS STATED OTHERWISE.

**Legend**

- Order Limits
- Substations
- Fence
- Battery Energy Storage System Auxiliary Low Voltage Substation
- Battery Energy Storage System Containers
- Internal Stone Roads
- Internal Tarmac Roads
- Solar PV Modules
- Inverters

The Legend is identical on all sheets of the Illustrative Design and therefore not all items specified in the Legend are found on each sheet

|                  |    |       |            |        |
|------------------|----|-------|------------|--------|
| Revision 1       | AD | LA    | 23/06/2025 | Rev01  |
| Revision Details | By | Check | Date       | Suffix |

Applicant: Elements Green Trent Limited



Project Title:  
GREAT NORTH ROAD SOLAR AND BIODIVERSITY PARK

Purpose of Issue:  
DCO APPLICATION

Development Consent Order Number:  
EN010162

Development Consent Order Drawing Number:  
EN010162/APP/6.3.5.4

Drawing Title:  
Illustrative Design  
Key Plan

|                                 |                                 |                |                     |
|---------------------------------|---------------------------------|----------------|---------------------|
| Designed:<br>AD                 | Drawn:<br>AD                    | Checked:<br>LA | Date:<br>24/06/2025 |
| Internal Project Number:<br>026 | Suitability:<br>DCO Application |                |                     |

Scale @ A1:  
1:30,000

|   |               |
|---|---------------|
| N | Rev:<br>Rev01 |
|   |               |

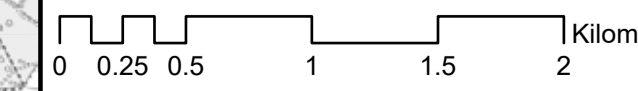

FOR CONTINUATION REFER TO SHEET 2

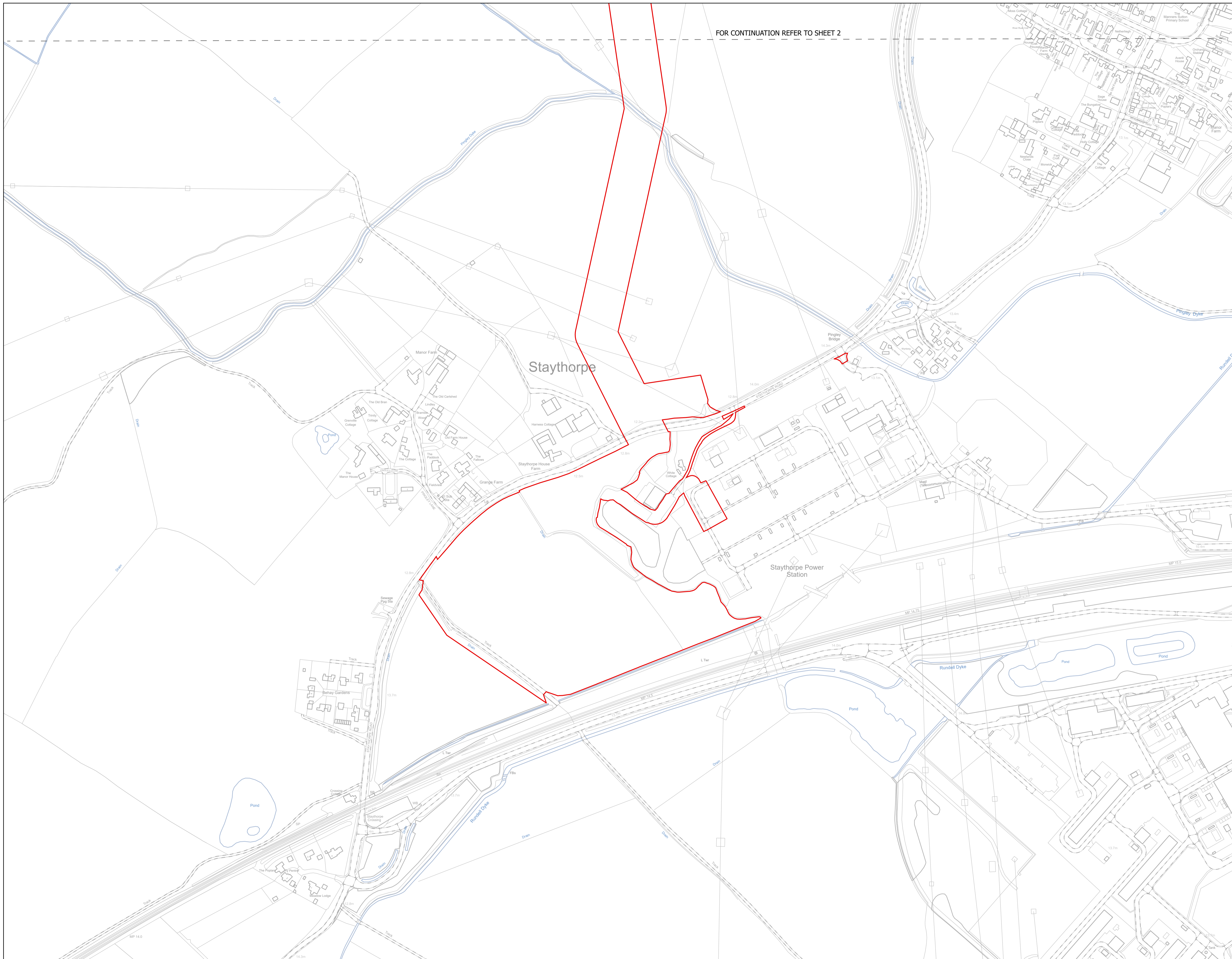

NOTES  
1. ALL DIMENSIONS ARE IN METRES UNLESS STATED OTHERWISE.

**Legend**

- Order Limits
- Substations
- Fence
- Battery Energy Storage System Auxiliary Low Voltage Substation
- Battery Energy Storage System Containers
- Internal Stone Roads
- Internal Tarmac Roads
- Solar PV Modules
- Inverters

The Legend is identical on all sheets of the Illustrative Design and therefore not all items specified in the Legend are found on each sheet

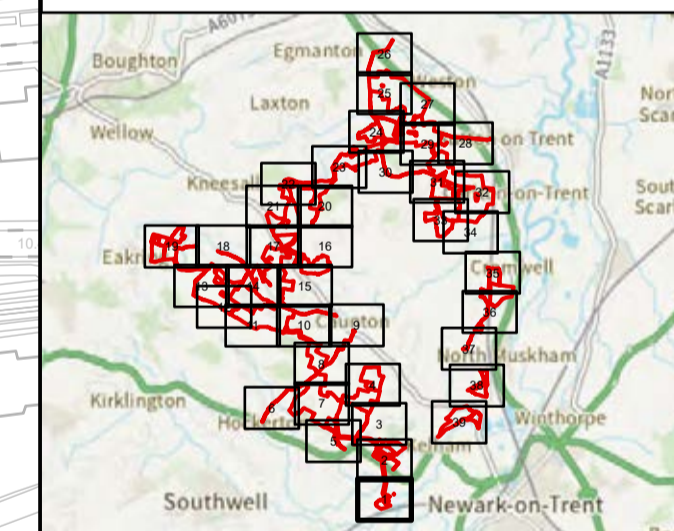

|                  |    |       |            |        |
|------------------|----|-------|------------|--------|
| Revision 1       | AD | LA    | 23/06/2025 | Rev01  |
| Revision Details | By | Check | Date       | Suffix |

Applicant: Elements Green Trent Limited



Project Title:  
**GREAT NORTH ROAD SOLAR AND BIODIVERSITY PARK**

Purpose of Issue:  
**DCO APPLICATION**

Development Consent Order Number:  
**EN010162**

Development Consent Order Drawing Number:  
**EN010162/APP/6.3.5.4**

Drawing Title:  
**Illustrative Design SHEET 1 of 39**

|                                 |                                 |                |                     |
|---------------------------------|---------------------------------|----------------|---------------------|
| Designed:<br>AD                 | Drawn:<br>AD                    | Checked:<br>LA | Date:<br>24/06/2025 |
| Internal Project Number:<br>026 | Suitability:<br>DCO Application |                |                     |

|                        |               |
|------------------------|---------------|
| Scale @ A1:<br>1:2,500 | Rev:<br>Rev01 |
|------------------------|---------------|

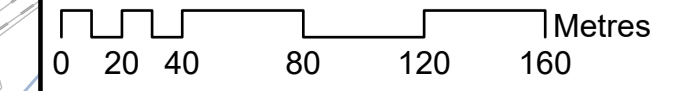

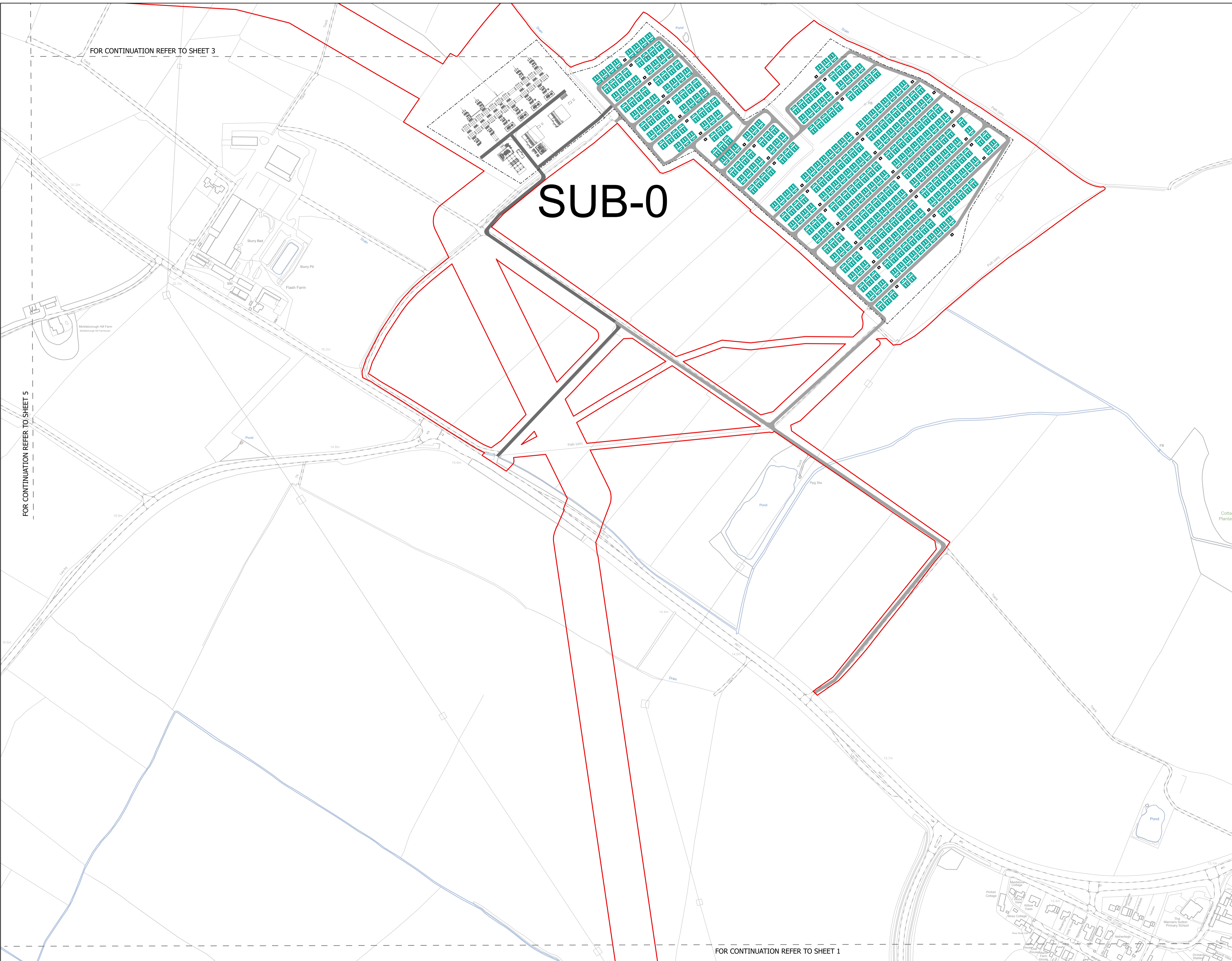

FOR CONTINUATION REFER TO SHEET 3

FOR CONTINUATION REFER TO SHEET 5

FOR CONTINUATION REFER TO SHEET 1

NOTES  
1. ALL DIMENSIONS ARE IN METRES UNLESS STATED OTHERWISE.

**Legend**

- Order Limits
- Substations
- Fence
- Battery Energy Storage System Auxiliary Low Voltage Substation
- Battery Energy Storage System Containers
- Internal Stone Roads
- Internal Tarmac Roads
- Solar PV Modules
- Inverters

The Legend is identical on all sheets of the Illustrative Design and therefore not all items specified in the Legend are found on each sheet

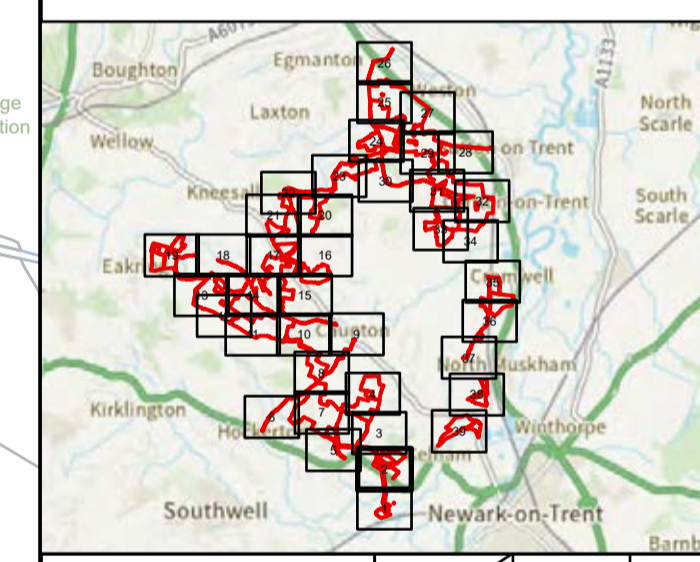

|                  |    |       |            |        |
|------------------|----|-------|------------|--------|
| Revision 1       | AD | LA    | 23/06/2025 | Rev01  |
| Revision Details | By | Check | Date       | Suffix |

Applicant: Elements Green Trent Limited

**Solar & Biodiversity Park**

Project Title:  
**GREAT NORTH ROAD SOLAR AND BIODIVERSITY PARK**

Purpose of Issue:  
**DCO APPLICATION**

Development Consent Order Number:  
**EN010162**

Development Consent Order Drawing Number:  
**EN010162/APP/6.3.5.4**

Drawing Title:  
**Illustrative Design SHEET 2 of 39**

|                                 |                                 |                |                     |
|---------------------------------|---------------------------------|----------------|---------------------|
| Designed:<br>AD                 | Drawn:<br>AD                    | Checked:<br>LA | Date:<br>24/06/2025 |
| Internal Project Number:<br>026 | Suitability:<br>DCO Application |                |                     |

|                        |               |
|------------------------|---------------|
| Scale @ A1:<br>1:2,500 | Rev:<br>Rev01 |
|------------------------|---------------|

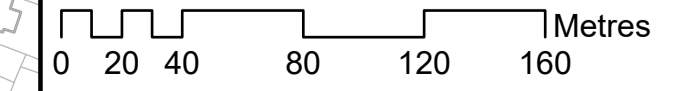

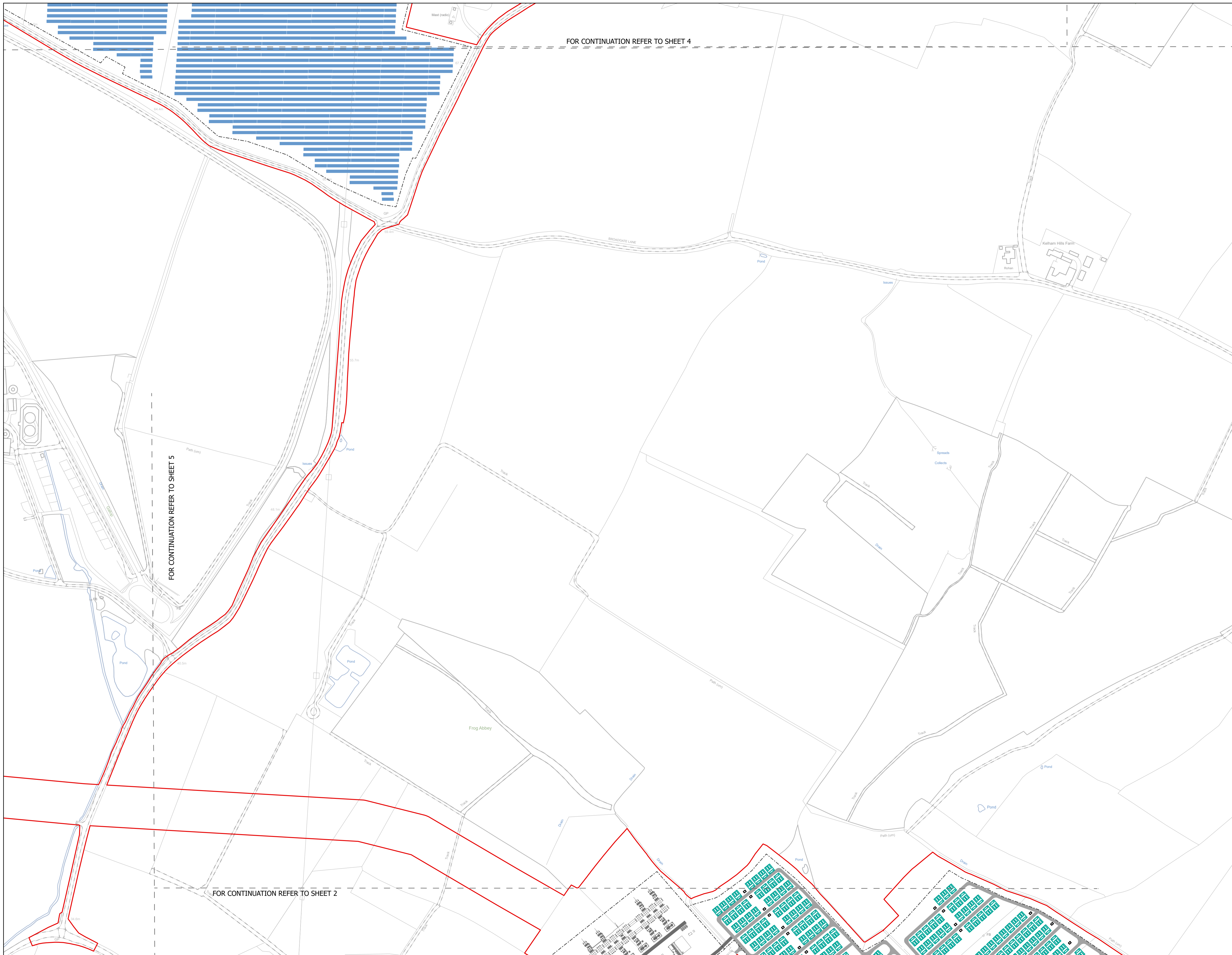

NOTES  
1. ALL DIMENSIONS ARE IN METRES UNLESS STATED OTHERWISE.

**Legend**

- Order Limits
- Substations
- Fence
- Battery Energy Storage System Auxiliary Low Voltage Substation
- Battery Energy Storage System Containers
- Internal Stone Roads
- Internal Tarmac Roads
- Solar PV Modules
- Inverters

The Legend is identical on all sheets of the Illustrative Design and therefore not all items specified in the Legend are found on each sheet

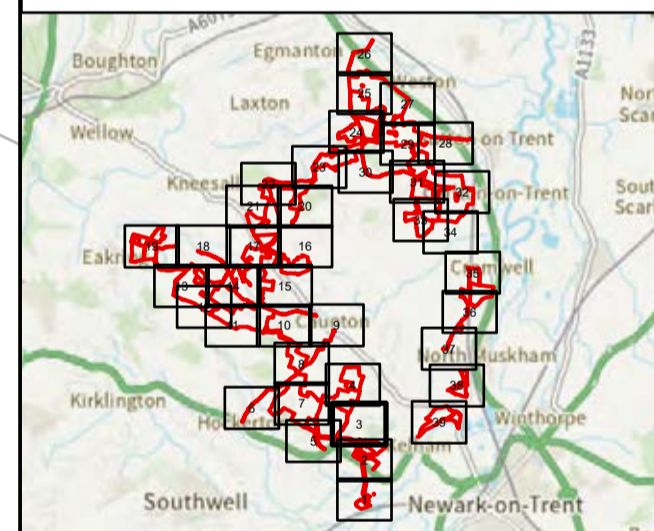

|                  |    |       |            |        |
|------------------|----|-------|------------|--------|
| Revision 1       | AD | LA    | 23/06/2025 | Rev01  |
| Revision Details | By | Check | Date       | Suffix |

Applicant: Elements Green Trent Limited



Project Title:  
**GREAT NORTH ROAD SOLAR AND BIODIVERSITY PARK**

Purpose of Issue:  
**DCO APPLICATION**

Development Consent Order Number:  
**EN010162**

Development Consent Order Drawing Number:  
**EN010162/APP/6.3.5.4**

Drawing Title:  
**Illustrative Design SHEET 3 of 39**

|                                 |                                 |                |                     |
|---------------------------------|---------------------------------|----------------|---------------------|
| Designed:<br>AD                 | Drawn:<br>AD                    | Checked:<br>LA | Date:<br>24/06/2025 |
| Internal Project Number:<br>026 | Suitability:<br>DCO Application |                |                     |

Scale @ A1:  
1:2,500

|                           |               |
|---------------------------|---------------|
| N                         | Rev:<br>Rev01 |
| 0 20 40 80 120 160 Metres |               |

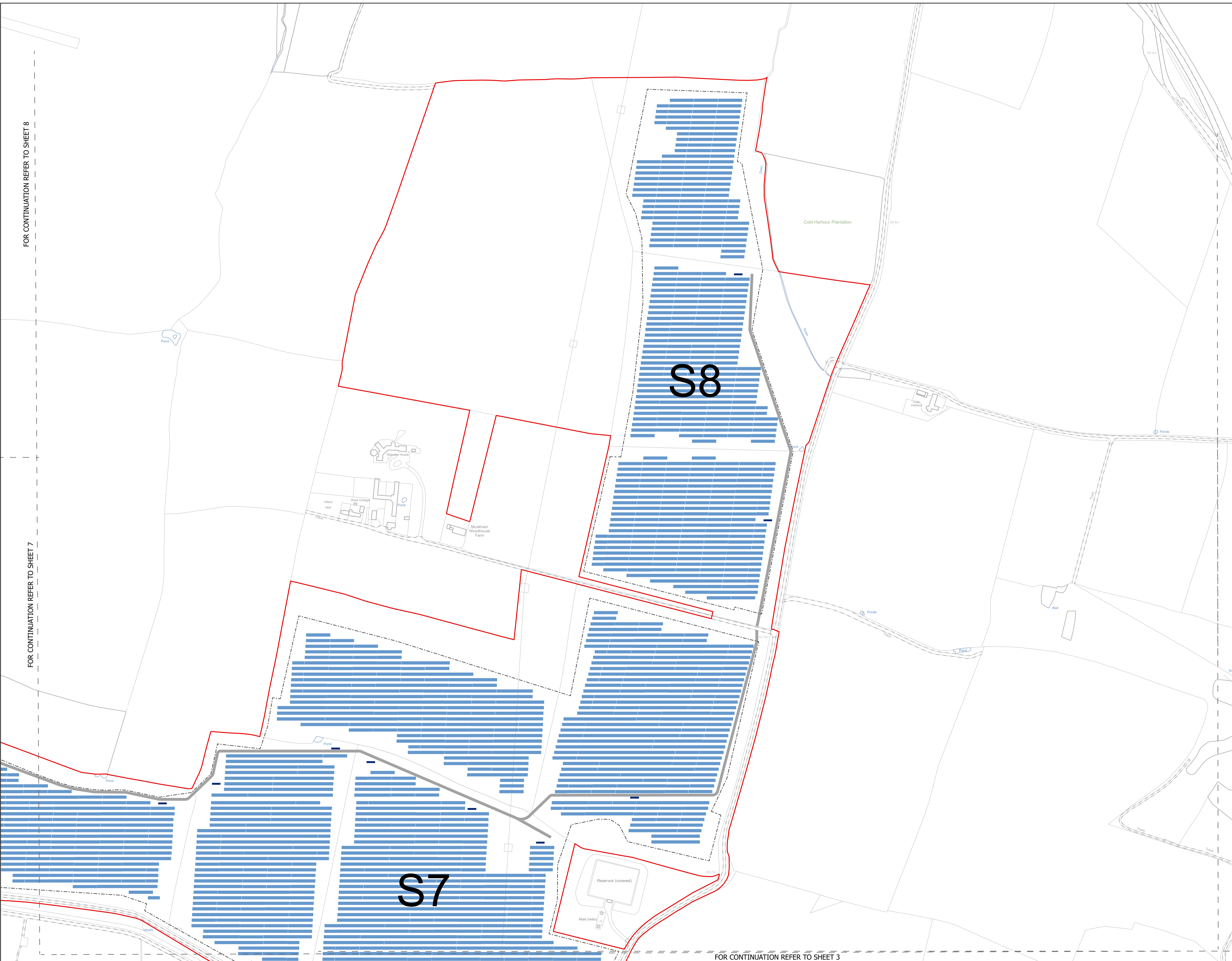

FOR CONTINUATION REFER TO SHEET 8

FOR CONTINUATION REFER TO SHEET 7

FOR CONTINUATION REFER TO SHEET 3

NOTES  
1. ALL DIMENSIONS ARE IN METRES UNLESS STATED OTHERWISE.

**Legend**

- Order Limits
- Substations
- Fence
- Battery Energy Storage System Auxiliary Low Voltage Substation
- Battery Energy Storage System Containers
- Internal Stone Roads
- Internal Tarmac Roads
- Solar PV Modules
- Inverters

The Legend is identical on all sheets of the Illustrative Design and therefore not all items specified in the Legend are found on each sheet

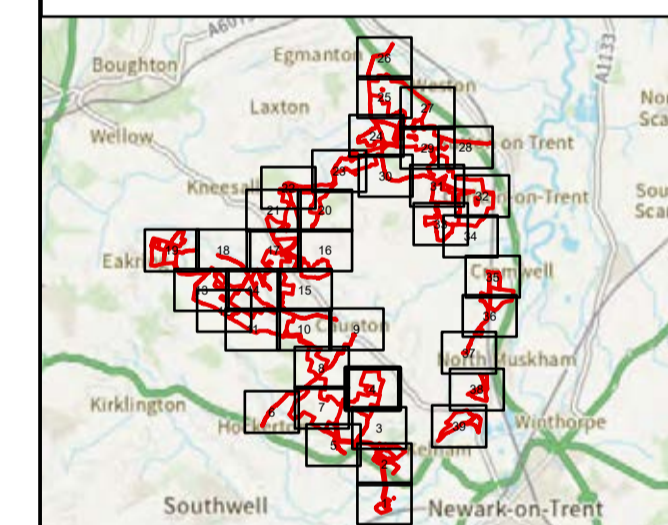

|                  |    |       |            |        |
|------------------|----|-------|------------|--------|
| Revision 1       | AD | LA    | 23/06/2025 | Rev01  |
| Revision Details | By | Check | Date       | Suffix |

Applicant: Elements Green Trent Limited



Project Title:  
GREAT NORTH ROAD SOLAR AND BIODIVERSITY PARK

Purpose of Issue:  
DCO APPLICATION

Development Consent Order Number:  
EN010162

Development Consent Order Drawing Number:  
EN010162/APP/6.3.5.4

Drawing Title:  
Illustrative Design  
SHEET 4 of 39

|                 |              |                |                     |
|-----------------|--------------|----------------|---------------------|
| Designed:<br>AD | Drawn:<br>AD | Checked:<br>LA | Date:<br>24/06/2025 |
|-----------------|--------------|----------------|---------------------|

Internal Project Number:  
026

Suitability:  
DCO Application

Scale @ A1:  
1:2,500

|   |               |
|---|---------------|
| N | Rev:<br>Rev01 |
|---|---------------|



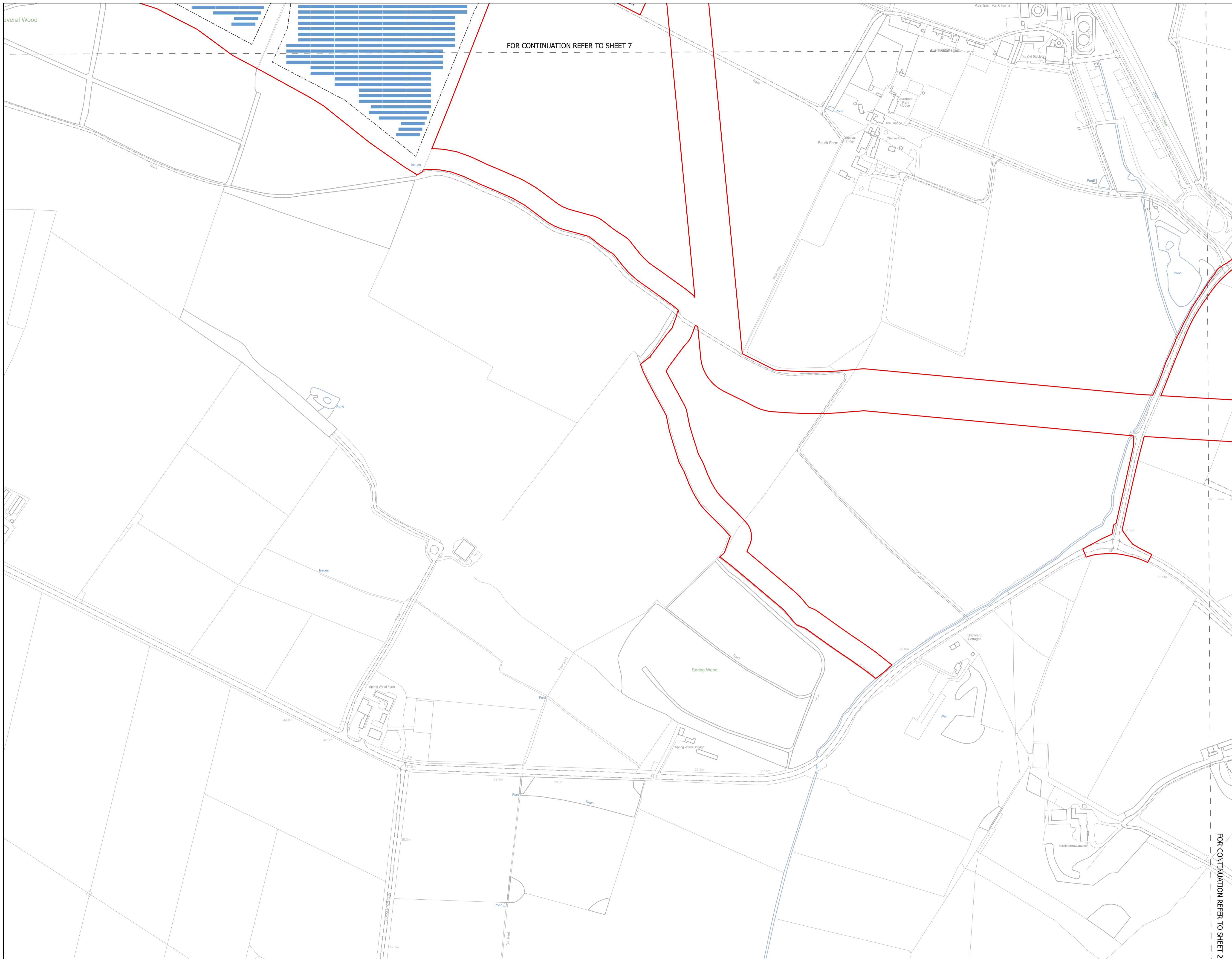

FOR CONTINUATION REFER TO SHEET 7

NOTES  
1. ALL DIMENSIONS ARE IN METRES UNLESS STATED OTHERWISE.

**Legend**

- Order Limits
- Substations
- Fence
- Battery Energy Storage System Auxiliary Low Voltage Substation
- Battery Energy Storage System Containers
- Internal Stone Roads
- Internal Tarmac Roads
- Solar PV Modules
- Inverters

The Legend is identical on all sheets of the Illustrative Design and therefore not all items specified in the Legend are found on each sheet

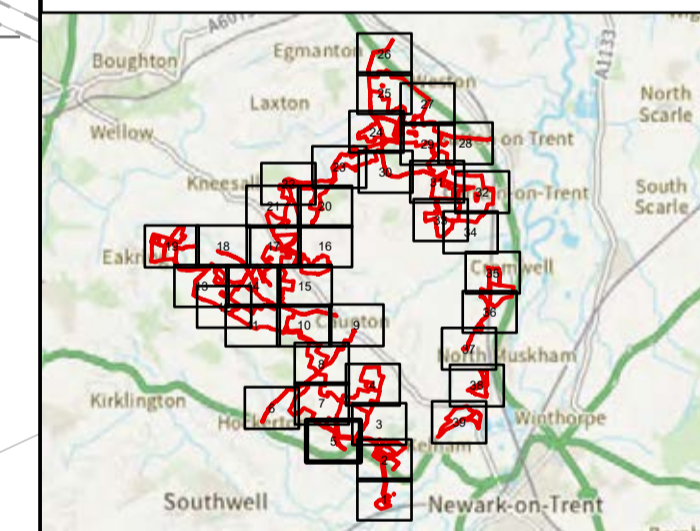

|                  |    |       |            |        |
|------------------|----|-------|------------|--------|
| Revision 1       | AD | LA    | 23/06/2025 | Rev01  |
| Revision Details | By | Check | Date       | Suffix |

Applicant: Elements Green Trent Limited

**Solar & Biodiversity Park**

Project Title:  
**GREAT NORTH ROAD SOLAR AND BIODIVERSITY PARK**

Purpose of Issue:  
**DCO APPLICATION**

Development Consent Order Number:  
**EN010162**

Development Consent Order Drawing Number:  
**EN010162/APP/6.3.5.4**

Drawing Title:  
**Illustrative Design  
SHEET 5 of 39**

|                                 |              |                                 |                     |
|---------------------------------|--------------|---------------------------------|---------------------|
| Designed:<br>AD                 | Drawn:<br>AD | Checked:<br>LA                  | Date:<br>24/06/2025 |
| Internal Project Number:<br>026 |              | Suitability:<br>DCO Application |                     |

|                        |               |
|------------------------|---------------|
| Scale @ A1:<br>1:2,500 | Rev:<br>Rev01 |
|------------------------|---------------|

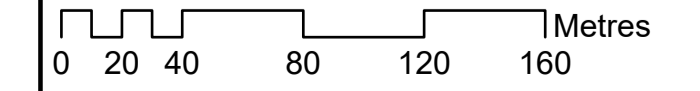

FOR CONTINUATION REFER TO SHEET 3

FOR CONTINUATION REFER TO SHEET 2

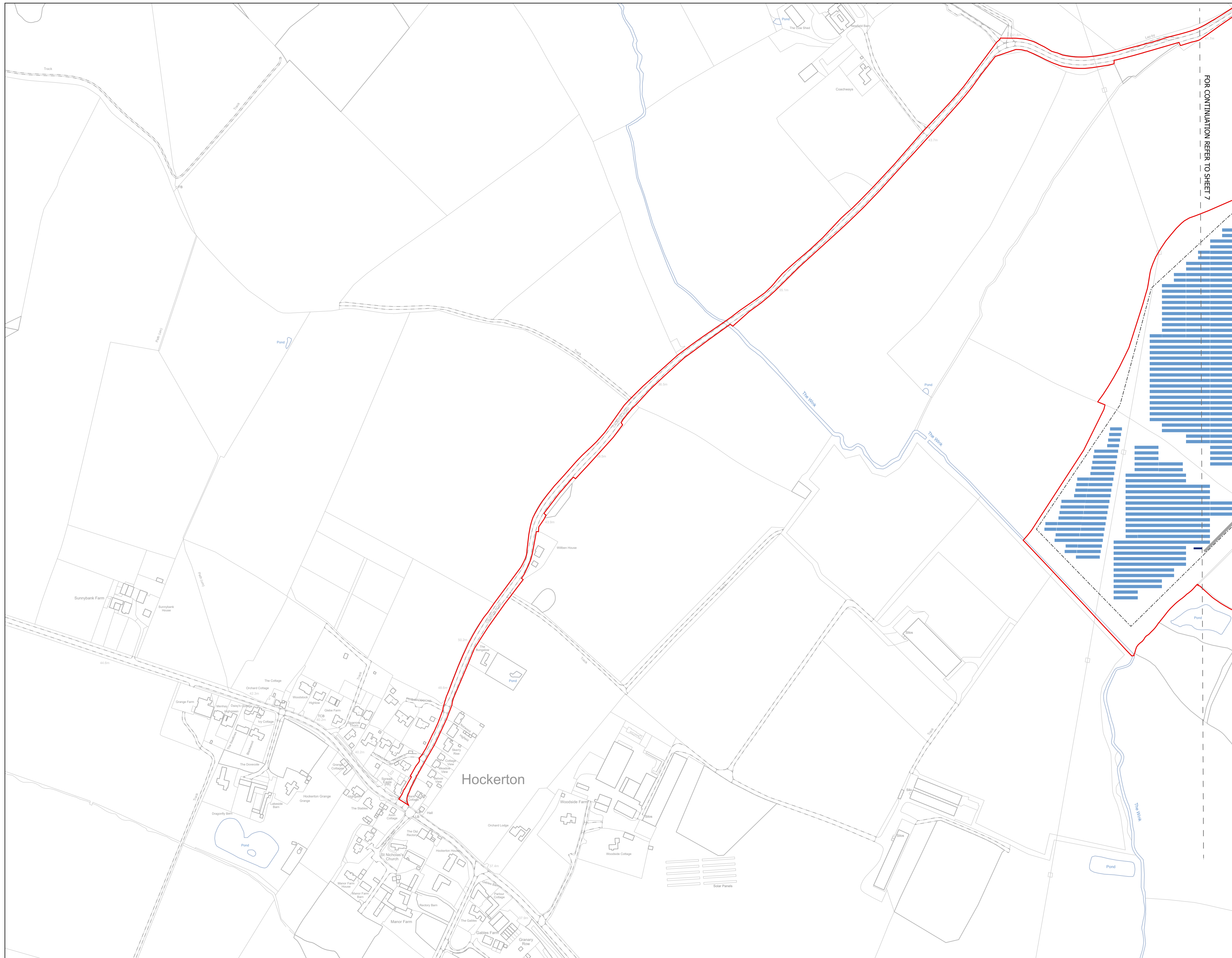

NOTES  
1. ALL DIMENSIONS ARE IN METRES UNLESS STATED OTHERWISE.

- Legend**
- Order Limits
  - Substations
  - Fence
  - Battery Energy Storage System Auxiliary Low Voltage Substation
  - Battery Energy Storage System Containers
  - Internal Stone Roads
  - Internal Tarmac Roads
  - Solar PV Modules
  - Inverters

The Legend is identical on all sheets of the Illustrative Design and therefore not all items specified in the Legend are found on each sheet

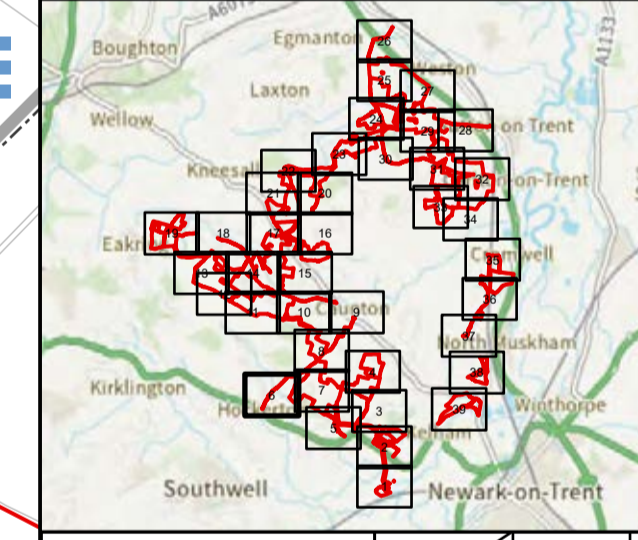

|                  |    |       |            |        |
|------------------|----|-------|------------|--------|
| Revision 1       | AD | LA    | 23/06/2025 | Rev01  |
| Revision Details | By | Check | Date       | Suffix |



Project Title:  
**GREAT NORTH ROAD SOLAR AND BIODIVERSITY PARK**

Purpose of Issue:  
**DCO APPLICATION**

Development Consent Order Number:  
**EN010162**

Development Consent Order Drawing Number:  
**EN010162/APP/6.3.5.4**

Drawing Title:  
**Illustrative Design SHEET 6 of 39**

|                                 |                                 |                |                     |
|---------------------------------|---------------------------------|----------------|---------------------|
| Designed:<br>AD                 | Drawn:<br>AD                    | Checked:<br>LA | Date:<br>24/06/2025 |
| Internal Project Number:<br>026 | Suitability:<br>DCO Application |                |                     |

Scale @ A1:  
1:2,500

|   |               |
|---|---------------|
| N | Rev:<br>Rev01 |
|---|---------------|

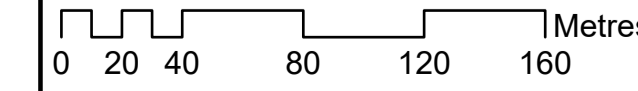

FOR CONTINUATION REFER TO SHEET 8

FOR CONTINUATION REFER TO SHEET 4

FOR CONTINUATION REFER TO SHEET 6

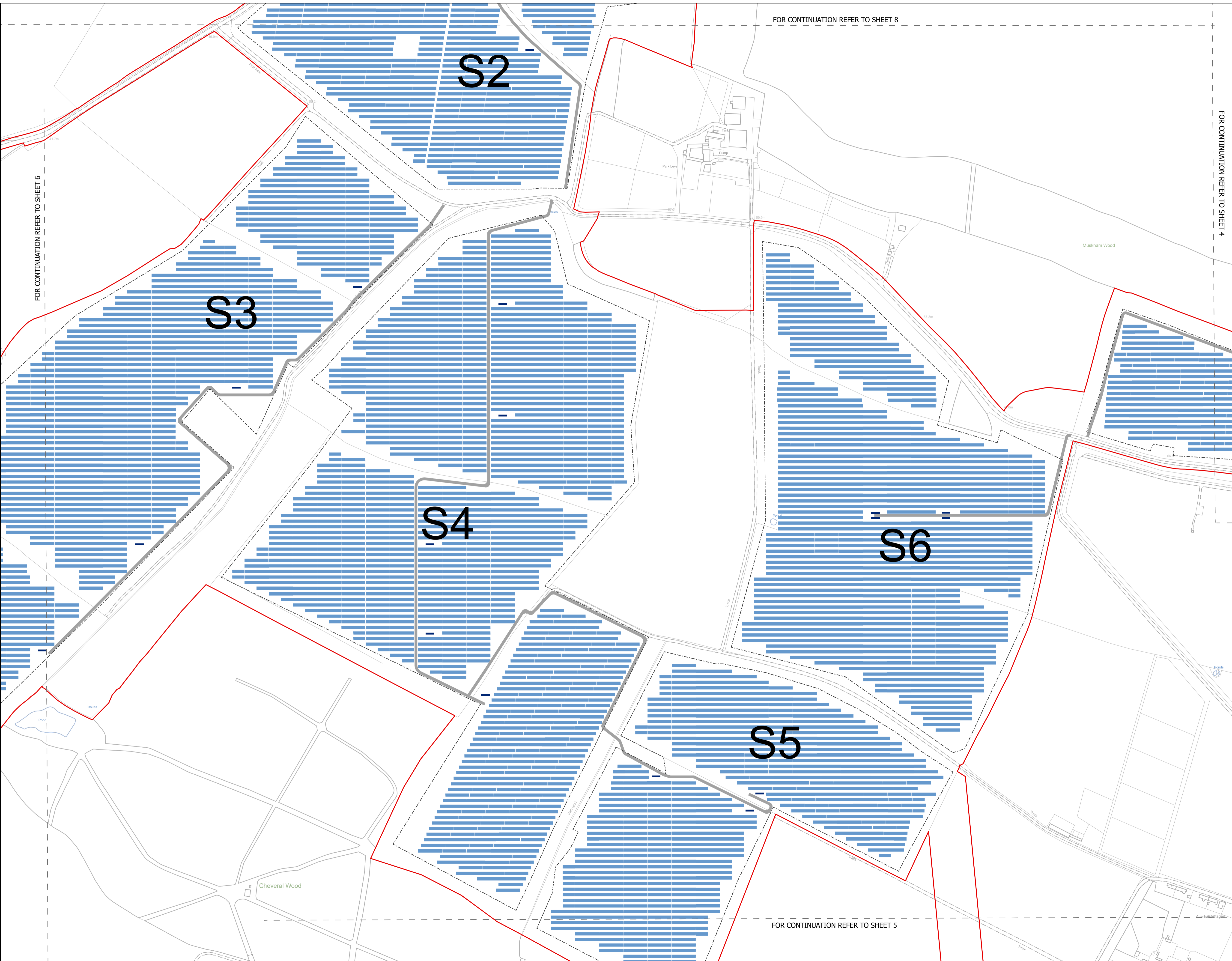

NOTES  
1. ALL DIMENSIONS ARE IN METRES UNLESS STATED OTHERWISE.

**Legend**

- Order Limits
- Substations
- Fence
- Battery Energy Storage System Auxiliary Low Voltage Substation
- Battery Energy Storage System Containers
- Internal Stone Roads
- Internal Tarmac Roads
- Solar PV Modules
- Inverters

The Legend is identical on all sheets of the Illustrative Design and therefore not all items specified in the Legend are found on each sheet

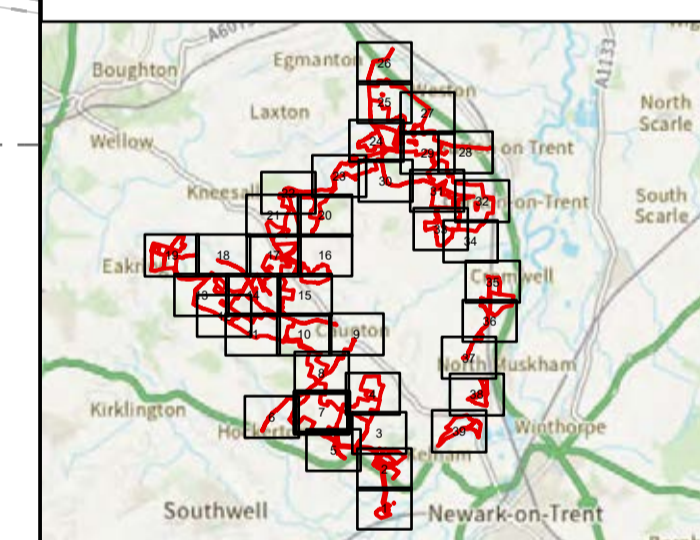

|                  |    |       |            |        |
|------------------|----|-------|------------|--------|
| Revision 1       | AD | LA    | 23/06/2025 | Rev01  |
| Revision Details | By | Check | Date       | Suffix |

Applicant: Elements Green Trent Limited

**Solar & Biodiversity Park**

Project Title:  
GREAT NORTH ROAD SOLAR AND BIODIVERSITY PARK

Purpose of Issue:  
DCO APPLICATION

Development Consent Order Number:  
EN010162

Development Consent Order Drawing Number:  
EN010162/APP/6.3.5.4

Drawing Title:  
Illustrative Design  
SHEET 7 of 39

|                                 |                                 |                |                     |
|---------------------------------|---------------------------------|----------------|---------------------|
| Designed:<br>AD                 | Drawn:<br>AD                    | Checked:<br>LA | Date:<br>24/06/2025 |
| Internal Project Number:<br>026 | Suitability:<br>DCO Application |                |                     |

Scale @ A1:  
1:2,500

|   |               |
|---|---------------|
| N | Rev:<br>Rev01 |
|---|---------------|

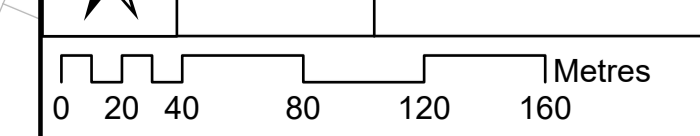

FOR CONTINUATION REFER TO SHEET 5

FOR CONTINUATION REFER TO SHEET 10

FOR CONTINUATION REFER TO SHEET 9

NOTES  
1. ALL DIMENSIONS ARE IN METRES UNLESS STATED OTHERWISE.

**Legend**

- Order Limits
- Substations
- Fence
- Battery Energy Storage System Auxiliary Low Voltage Substation
- Battery Energy Storage System Containers
- Internal Stone Roads
- Internal Tarmac Roads
- Solar PV Modules
- Inverters

The Legend is identical on all sheets of the Illustrative Design and therefore not all items specified in the Legend are found on each sheet

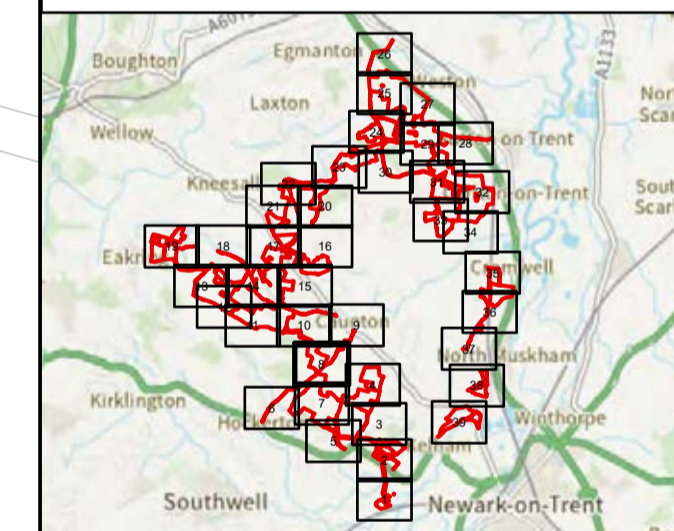
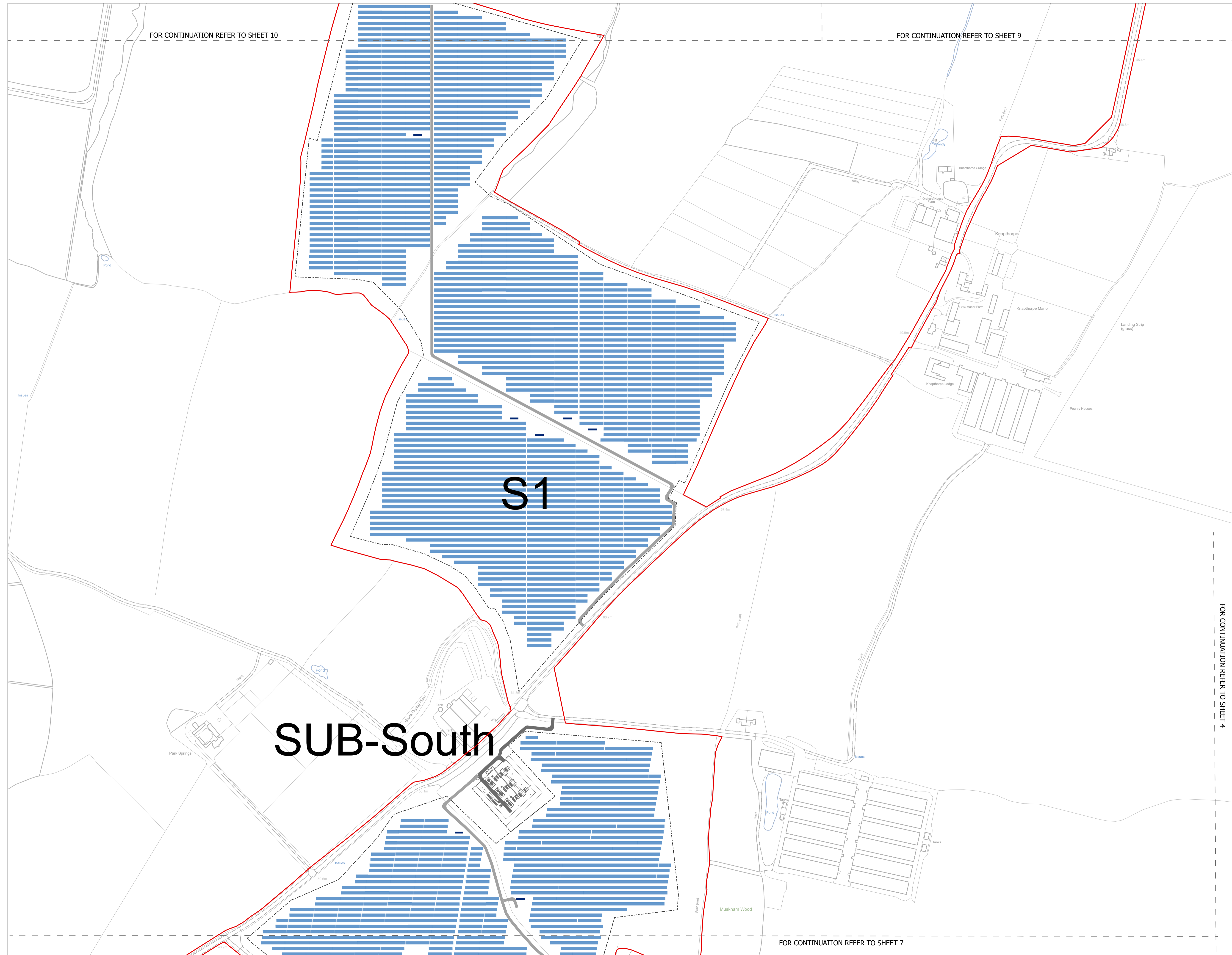

FOR CONTINUATION REFER TO SHEET 4

|                  |    |       |            |        |
|------------------|----|-------|------------|--------|
| Revision 1       | AD | LA    | 23/06/2025 | Rev01  |
| Revision Details | By | Check | Date       | Suffix |

Applicant: Elements Green Trent Limited

Project Title:  
**GREAT NORTH ROAD SOLAR AND BIODIVERSITY PARK**

Purpose of Issue:  
DCO APPLICATION

Development Consent Order Number:  
EN010162

Development Consent Order Drawing Number:  
EN010162/APP/6.3.5.4

Drawing Title:  
**Illustrative Design  
SHEET 8 of 39**

|                                 |                                 |                |                     |
|---------------------------------|---------------------------------|----------------|---------------------|
| Designed:<br>AD                 | Drawn:<br>AD                    | Checked:<br>LA | Date:<br>24/06/2025 |
| Internal Project Number:<br>026 | Suitability:<br>DCO Application |                |                     |

|                        |               |
|------------------------|---------------|
| Scale @ A1:<br>1:2,500 | Rev:<br>Rev01 |
|------------------------|---------------|

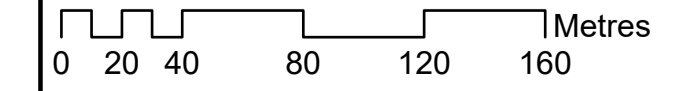

FOR CONTINUATION REFER TO SHEET 7

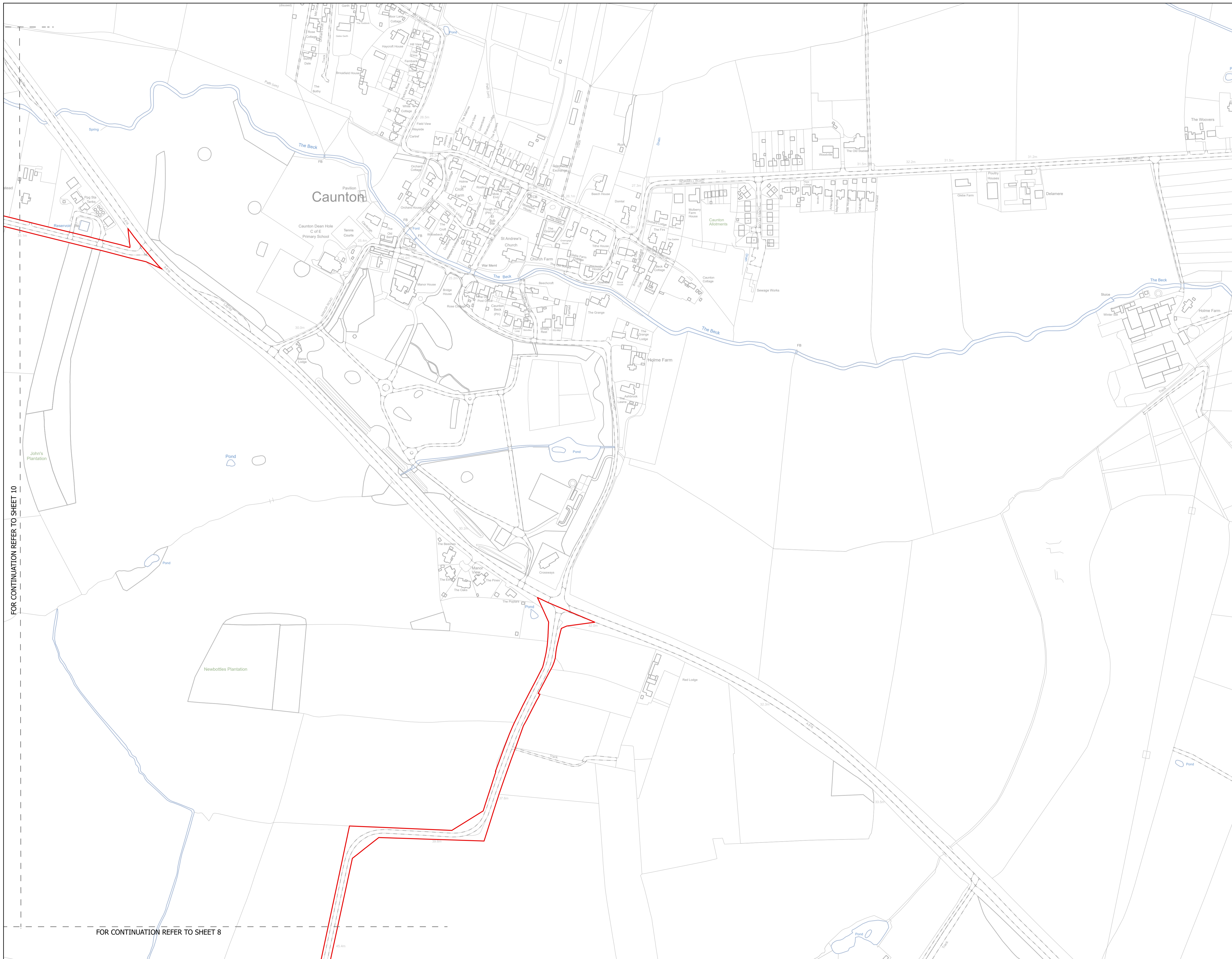

NOTES  
1. ALL DIMENSIONS ARE IN METRES UNLESS STATED OTHERWISE.

**Legend**

- Order Limits
- Substations
- Fence
- Battery Energy Storage System Auxiliary Low Voltage Substation
- Battery Energy Storage System Containers
- Internal Stone Roads
- Internal Tarmac Roads
- Solar PV Modules
- Inverters

The Legend is identical on all sheets of the Illustrative Design and therefore not all items specified in the Legend are found on each sheet

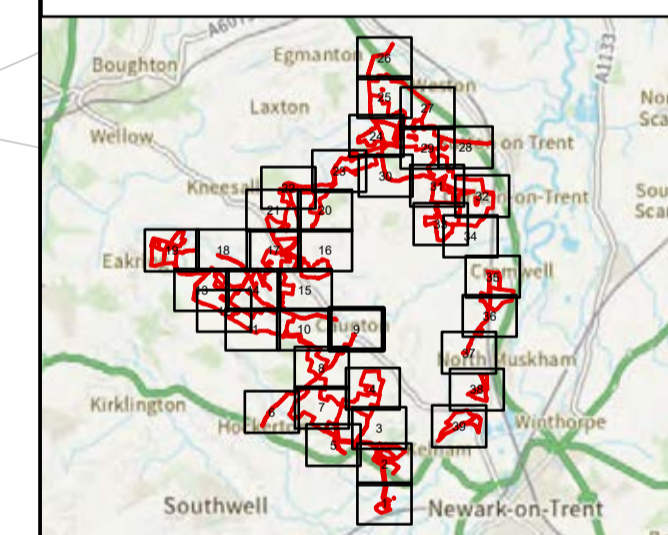

|                  |    |       |            |        |
|------------------|----|-------|------------|--------|
| Revision 1       | AD | LA    | 23/06/2025 | Rev01  |
| Revision Details | By | Check | Date       | Suffix |



Project Title:  
**GREAT NORTH ROAD SOLAR AND BIODIVERSITY PARK**

Purpose of Issue:  
**DCO APPLICATION**

Development Consent Order Number:  
**EN010162**

Development Consent Order Drawing Number:  
**EN010162/APP/6.3.5.4**

Drawing Title:  
**Illustrative Design SHEET 9 of 39**

|                                 |              |                                 |                     |
|---------------------------------|--------------|---------------------------------|---------------------|
| Designed:<br>AD                 | Drawn:<br>AD | Checked:<br>LA                  | Date:<br>24/06/2025 |
| Internal Project Number:<br>026 |              | Suitability:<br>DCO Application |                     |

Scale @ A1:  
1:2,500

|  |                      |
|--|----------------------|
|  | Rev:<br><b>Rev01</b> |
|--|----------------------|

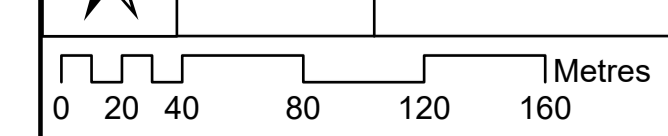

FOR CONTINUATION REFER TO SHEET 10

FOR CONTINUATION REFER TO SHEET 8

FOR CONTINUATION REFER TO SHEET 15

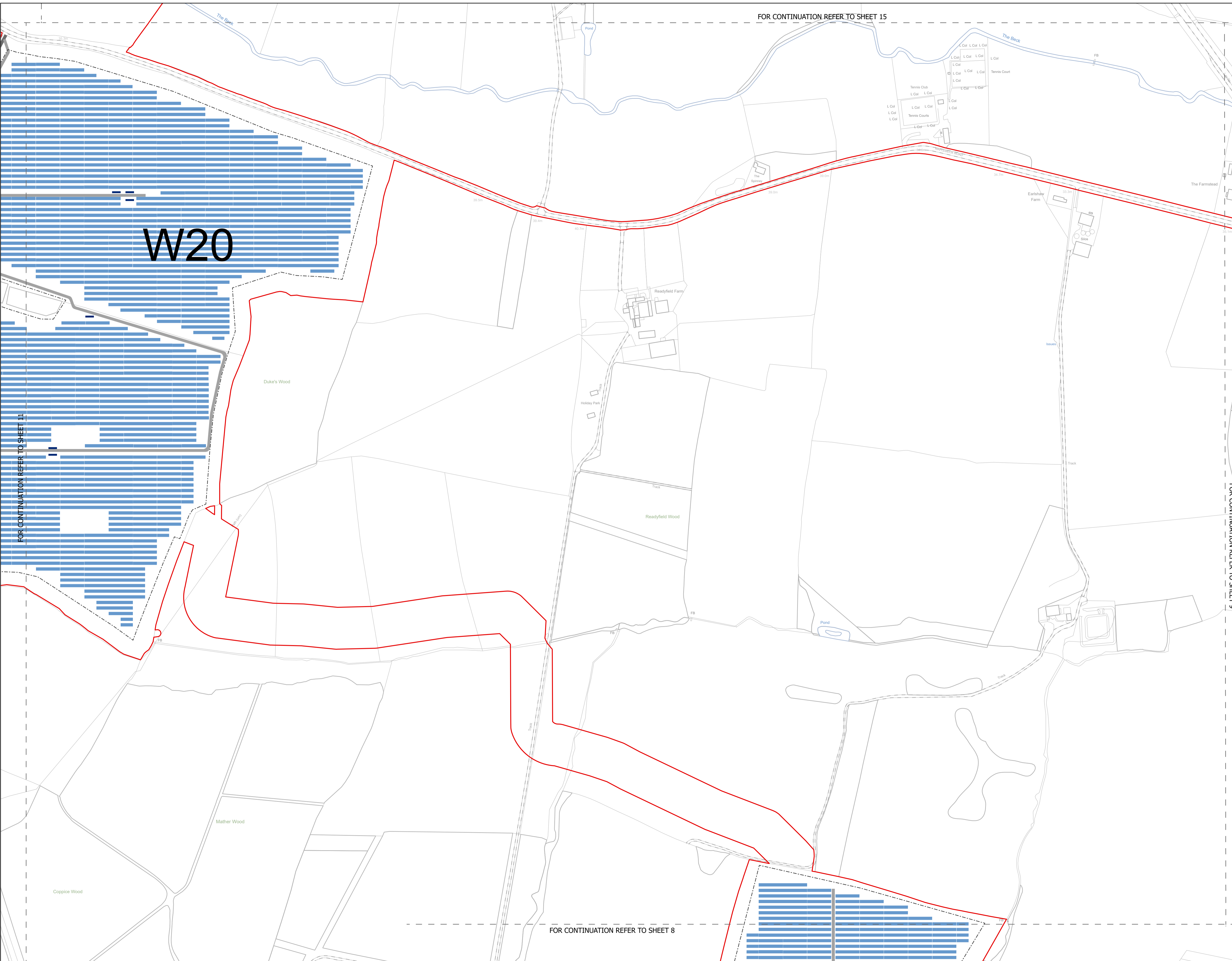

NOTES  
1. ALL DIMENSIONS ARE IN METRES UNLESS STATED OTHERWISE.

- Legend**
- Order Limits
  - Substations
  - Fence
  - Battery Energy Storage System Auxiliary Low Voltage Substation
  - Battery Energy Storage System Containers
  - Internal Stone Roads
  - Internal Tarmac Roads
  - Solar PV Modules
  - Inverters

The Legend is identical on all sheets of the Illustrative Design and therefore not all items specified in the Legend are found on each sheet

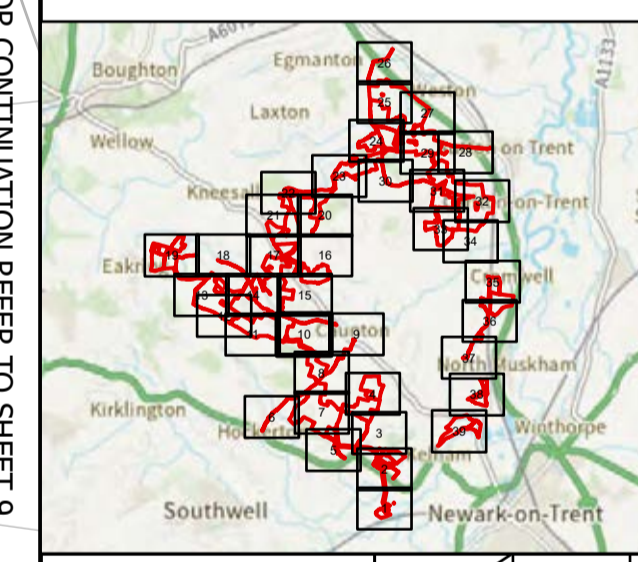

|                  |    |       |            |        |
|------------------|----|-------|------------|--------|
| Revision 1       | AD | LA    | 23/06/2025 | Rev01  |
| Revision Details | By | Check | Date       | Suffix |

Applicant: Elements Green Trent Limited

**Solar & Biodiversity Park**

Project Title:  
**GREAT NORTH ROAD SOLAR AND BIODIVERSITY PARK**

Purpose of Issue:  
**DCO APPLICATION**

Development Consent Order Number:  
**EN010162**

Development Consent Order Drawing Number:  
**EN010162/APP/6.3.5.4**

Drawing Title:  
**Illustrative Design SHEET 10 of 39**

|                                 |                                 |                |                     |
|---------------------------------|---------------------------------|----------------|---------------------|
| Designed:<br>AD                 | Drawn:<br>AD                    | Checked:<br>LA | Date:<br>24/06/2025 |
| Internal Project Number:<br>026 | Suitability:<br>DCO Application |                |                     |

Scale @ A1:  
1:2,500

|   |               |
|---|---------------|
| N | Rev:<br>Rev01 |
|---|---------------|

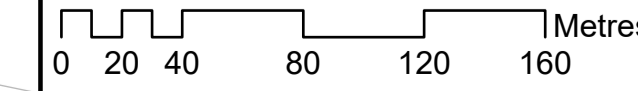

FOR CONTINUATION REFER TO SHEET 8

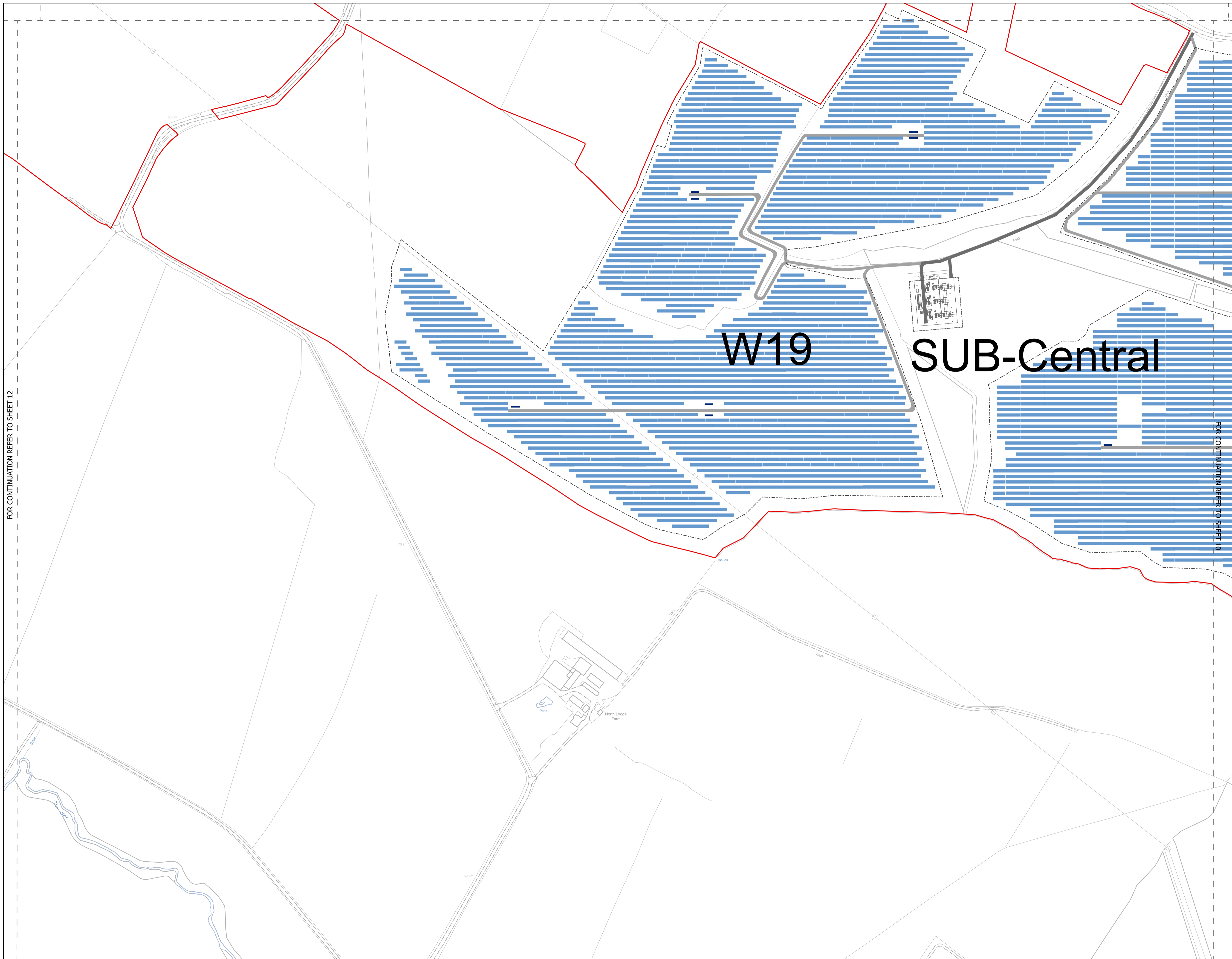

FOR CONTINUATION REFER TO SHEET 12

FOR CONTINUATION REFER TO SHEET 10

**NOTES**  
1. ALL DIMENSIONS ARE IN METRES UNLESS STATED OTHERWISE.

**Legend**

- Order Limits
- Substations
- Fence
- Battery Energy Storage System Auxiliary Low Voltage Substation
- Battery Energy Storage System Containers
- Internal Stone Roads
- Internal Tarmac Roads
- Solar PV Modules
- Inverters

The Legend is identical on all sheets of the Illustrative Design and therefore not all items specified in the Legend are found on each sheet

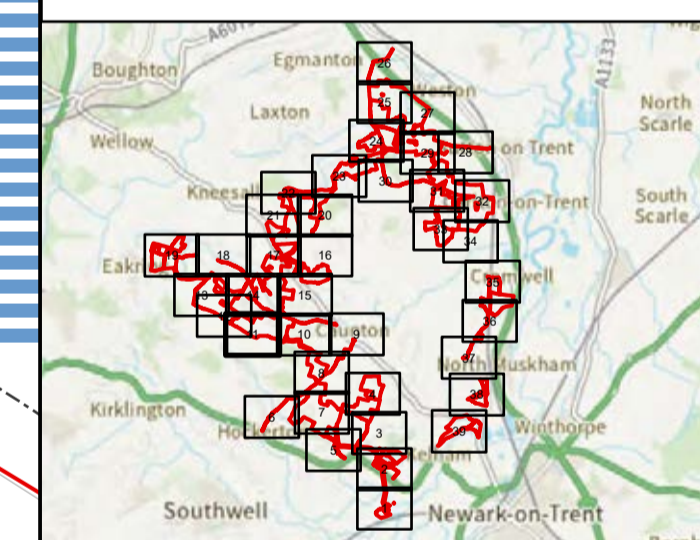

|                  |    |       |            |        |
|------------------|----|-------|------------|--------|
| Revision 1       | AD | LA    | 23/06/2025 | Rev01  |
| Revision Details | By | Check | Date       | Suffix |

Applicant: Elements Green Trent Limited

**Solar & Biodiversity Park**

Project Title:  
**GREAT NORTH ROAD SOLAR AND BIODIVERSITY PARK**

Purpose of Issue:  
**DCO APPLICATION**

Development Consent Order Number:  
**EN010162**

Development Consent Order Drawing Number:  
**EN010162/APP/6.3.5.4**

Drawing Title:  
**Illustrative Design SHEET 11 of 39**

|                                 |              |                                 |                     |
|---------------------------------|--------------|---------------------------------|---------------------|
| Designed:<br>AD                 | Drawn:<br>AD | Checked:<br>LA                  | Date:<br>24/06/2025 |
| Internal Project Number:<br>026 |              | Suitability:<br>DCO Application |                     |

|                        |               |
|------------------------|---------------|
| Scale @ A1:<br>1:2,500 | Rev:<br>Rev01 |
|------------------------|---------------|

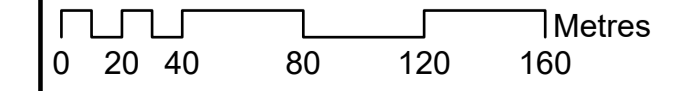

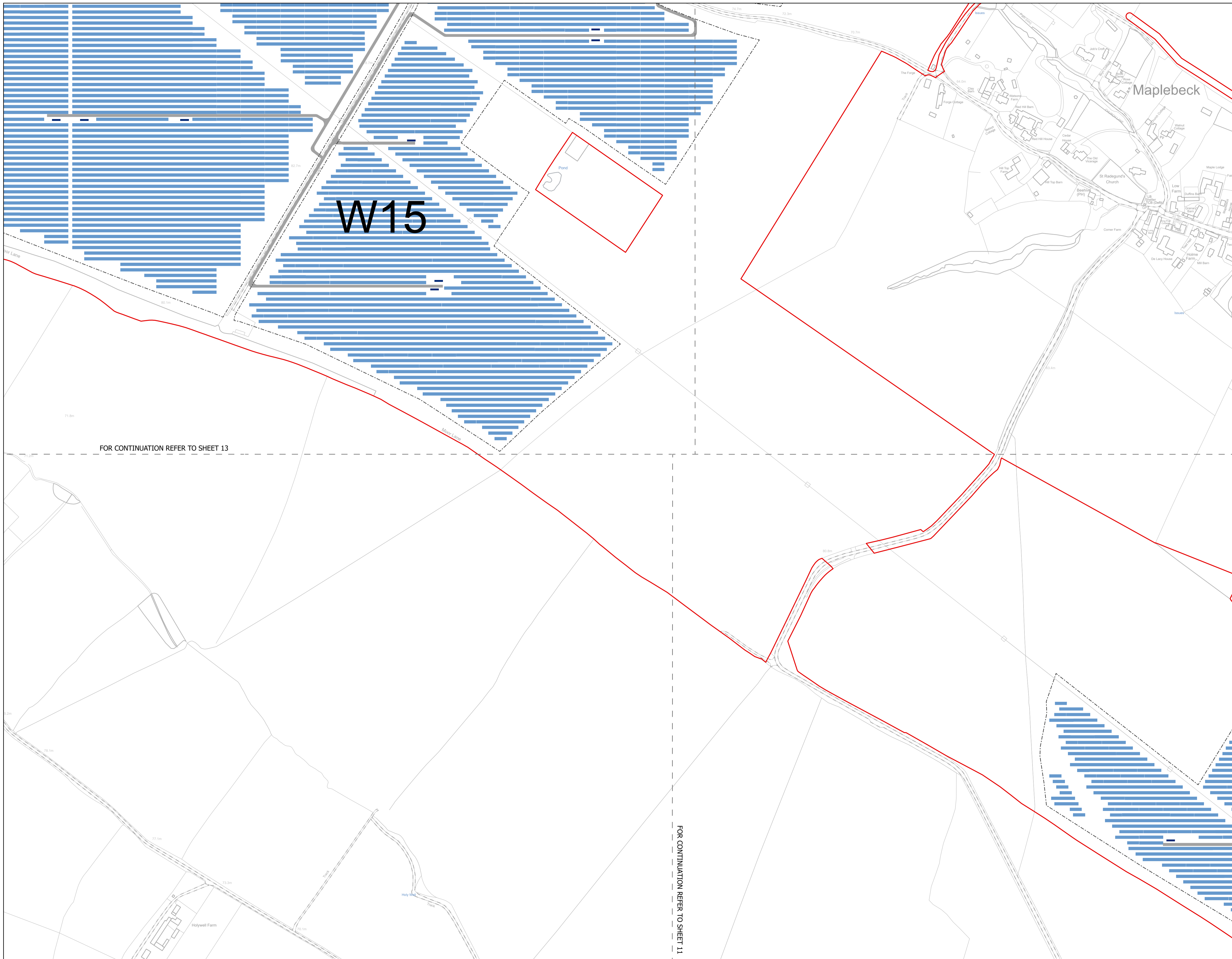

NOTES  
1. ALL DIMENSIONS ARE IN METRES UNLESS STATED OTHERWISE.

- Legend**
- Order Limits
  - Substations
  - Fence
  - Battery Energy Storage System Auxiliary Low Voltage Substation
  - Battery Energy Storage System Containers
  - Internal Stone Roads
  - Internal Tarmac Roads
  - Solar PV Modules
  - Inverters

The Legend is identical on all sheets of the Illustrative Design and therefore not all items specified in the Legend are found on each sheet

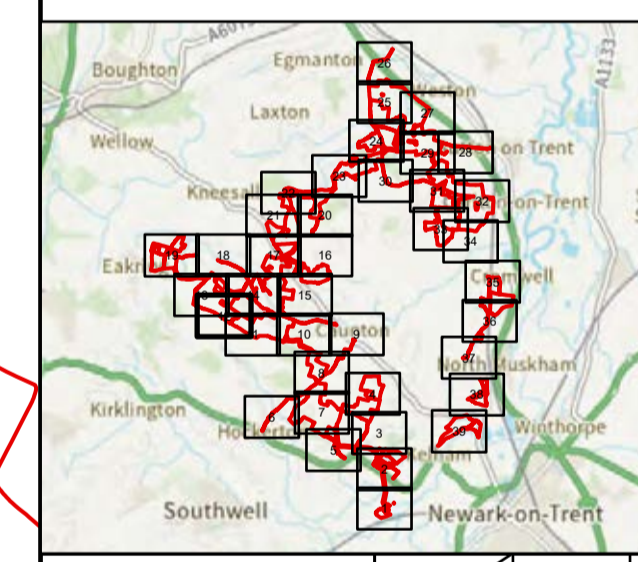

|                  |    |       |            |        |
|------------------|----|-------|------------|--------|
| Revision 1       | AD | LA    | 23/06/2025 | Rev01  |
| Revision Details | By | Check | Date       | Suffix |



Project Title:  
GREAT NORTH ROAD SOLAR AND BIODIVERSITY PARK

Purpose of Issue:  
DCO APPLICATION

Development Consent Order Number:  
EN010162

Development Consent Order Drawing Number:  
EN010162/APP/6.3.5.4

Drawing Title:  
Illustrative Design  
SHEET 12 of 39

|                                 |              |                                 |                     |
|---------------------------------|--------------|---------------------------------|---------------------|
| Designed:<br>AD                 | Drawn:<br>AD | Checked:<br>LA                  | Date:<br>24/06/2025 |
| Internal Project Number:<br>026 |              | Suitability:<br>DCO Application |                     |

|                        |               |
|------------------------|---------------|
| Scale @ A1:<br>1:2,500 | Rev:<br>Rev01 |
|------------------------|---------------|

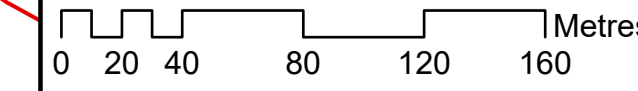

FOR CONTINUATION REFER TO SHEET 13

FOR CONTINUATION REFER TO SHEET 11

FOR CONTINUATION REFER TO SHEET 19

FOR CONTINUATION REFER TO SHEET 18

FOR CONTINUATION REFER TO SHEET 14

NOTES  
1. ALL DIMENSIONS ARE IN METRES UNLESS STATED OTHERWISE.

**Legend**

- Order Limits
- Substations
- Fence
- Battery Energy Storage System Auxiliary Low Voltage Substation
- Battery Energy Storage System Containers
- Internal Stone Roads
- Internal Tarmac Roads
- Solar PV Modules
- Inverters

The Legend is identical on all sheets of the Illustrative Design and therefore not all items specified in the Legend are found on each sheet

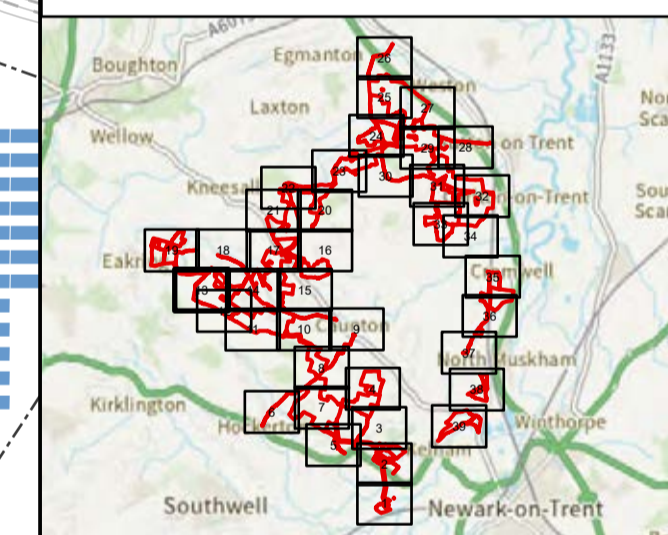

|                  |    |       |            |        |
|------------------|----|-------|------------|--------|
| Revision 1       | AD | LA    | 23/06/2025 | Rev01  |
| Revision Details | By | Check | Date       | Suffix |

Applicant: Elements Green Trent Limited

**Solar & Biodiversity Park**

Project Title:  
**GREAT NORTH ROAD SOLAR AND BIODIVERSITY PARK**

Purpose of Issue:  
**DCO APPLICATION**

Development Consent Order Number:  
**EN010162**

Development Consent Order Drawing Number:  
**EN010162/APP/6.3.5.4**

Drawing Title:  
**Illustrative Design SHEET 13 of 39**

|                                 |                                 |                |                     |
|---------------------------------|---------------------------------|----------------|---------------------|
| Designed:<br>AD                 | Drawn:<br>AD                    | Checked:<br>LA | Date:<br>24/06/2025 |
| Internal Project Number:<br>026 | Suitability:<br>DCO Application |                |                     |

|                        |               |
|------------------------|---------------|
| Scale @ A1:<br>1:2,500 | Rev:<br>Rev01 |
|------------------------|---------------|

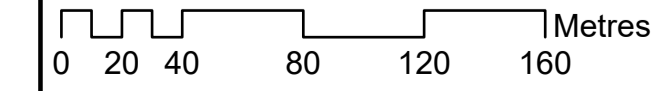

FOR CONTINUATION REFER TO SHEET 12

FOR CONTINUATION REFER TO SHEET 18

FOR CONTINUATION REFER TO SHEET 17

NOTES  
1. ALL DIMENSIONS ARE IN METRES UNLESS STATED OTHERWISE.

W16

**Legend**

- Order Limits
- Substations
- Fence
- Battery Energy Storage System Auxiliary Low Voltage Substation
- Battery Energy Storage System Containers
- Internal Stone Roads
- Internal Tarmac Roads
- Solar PV Modules
- Inverters

The Legend is identical on all sheets of the Illustrative Design and therefore not all items specified in the Legend are found on each sheet

W14

FOR CONTINUATION REFER TO SHEET 13

FOR CONTINUATION REFER TO SHEET 12

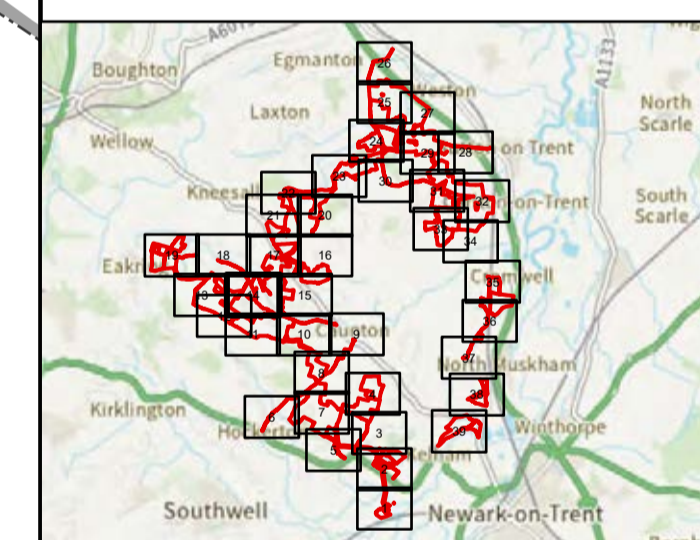

|                  |    |       |            |        |
|------------------|----|-------|------------|--------|
| Revision 1       | AD | LA    | 23/06/2025 | Rev01  |
| Revision Details | By | Check | Date       | Suffix |

Applicant: Elements Green Trent Limited



Project Title:  
**GREAT NORTH ROAD SOLAR AND BIODIVERSITY PARK**

Purpose of Issue:  
DCO APPLICATION

Development Consent Order Number:  
EN010162

Development Consent Order Drawing Number:  
EN010162/APP/6.3.5.4

Drawing Title:  
**Illustrative Design  
SHEET 14 of 39**

|                                 |              |                                 |                     |
|---------------------------------|--------------|---------------------------------|---------------------|
| Designed:<br>AD                 | Drawn:<br>AD | Checked:<br>LA                  | Date:<br>24/06/2025 |
| Internal Project Number:<br>026 |              | Suitability:<br>DCO Application |                     |

|                        |               |
|------------------------|---------------|
| Scale @ A1:<br>1:2,500 | Rev:<br>Rev01 |
|------------------------|---------------|

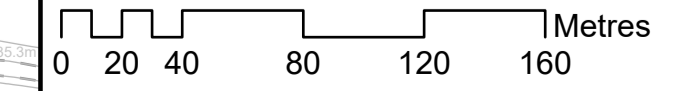

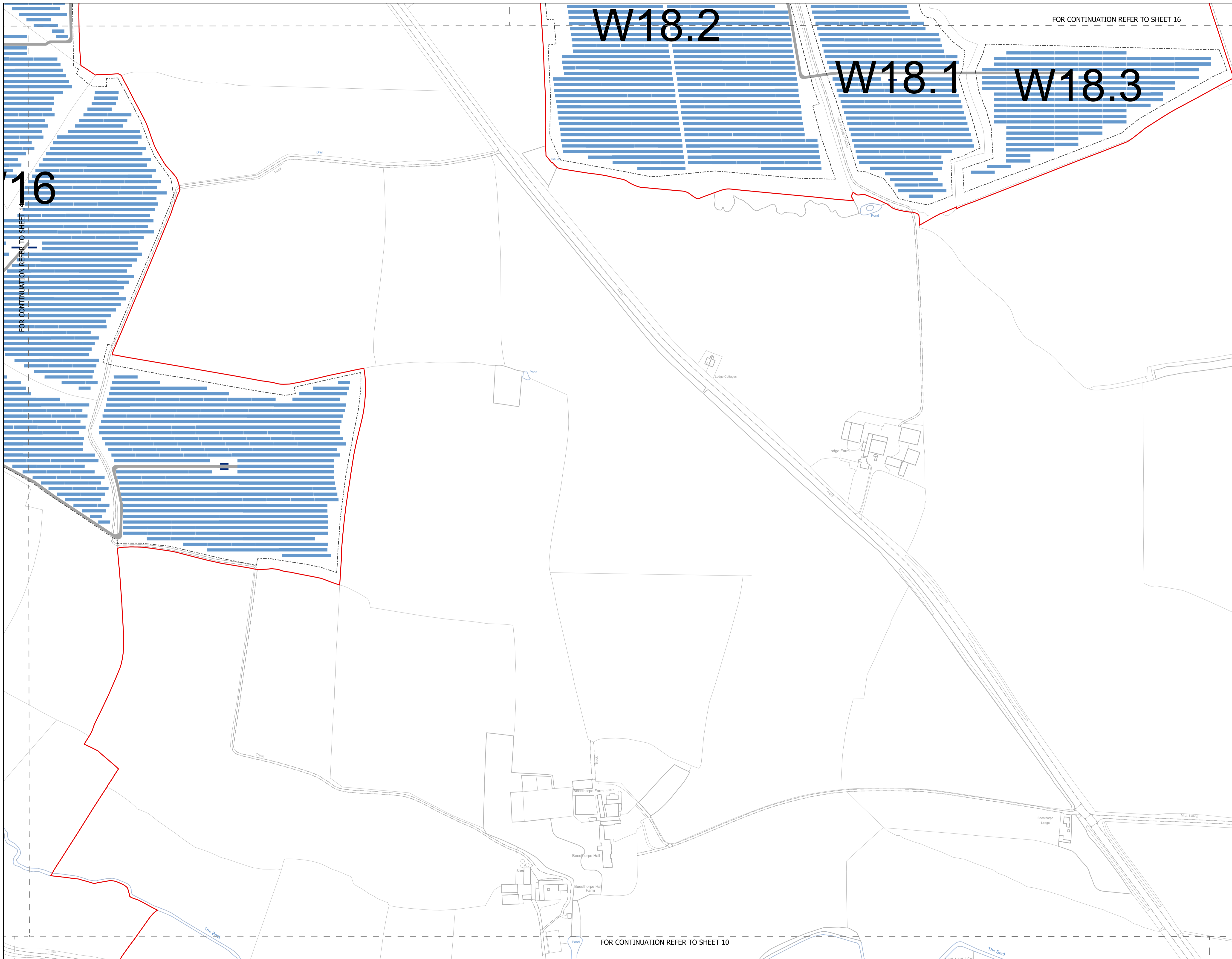

FOR CONTINUATION REFER TO SHEET 16

FOR CONTINUATION REFER TO SHEET 16

W18.2

W18.1

W18.3

NOTES  
1. ALL DIMENSIONS ARE IN METRES UNLESS STATED OTHERWISE.

**Legend**

- Order Limits
- Substations
- Fence
- Battery Energy Storage System Auxiliary Low Voltage Substation
- Battery Energy Storage System Containers
- Internal Stone Roads
- Internal Tarmac Roads
- Solar PV Modules
- Inverters

The Legend is identical on all sheets of the Illustrative Design and therefore not all items specified in the Legend are found on each sheet

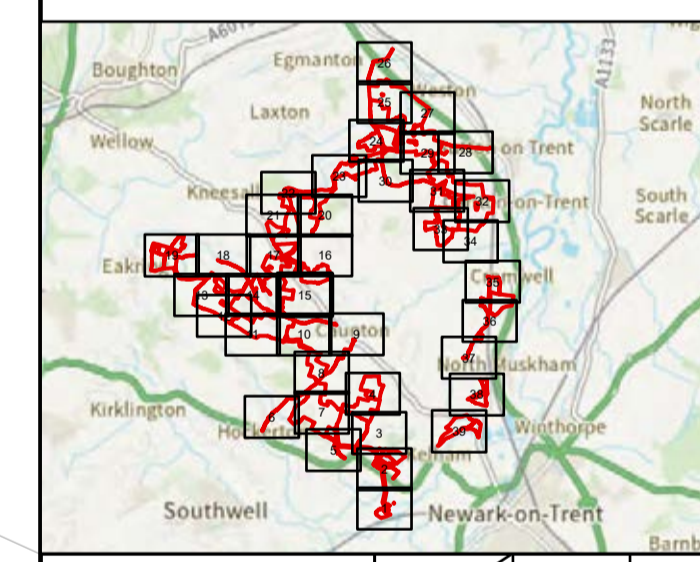

|                  |    |       |            |        |
|------------------|----|-------|------------|--------|
| Revision 1       | AD | LA    | 23/06/2025 | Rev01  |
| Revision Details | By | Check | Date       | Suffix |

Applicant: Elements Green Trent Limited

Project Title:  
**GREAT NORTH ROAD SOLAR AND BIODIVERSITY PARK**

Purpose of Issue:  
**DCO APPLICATION**

Development Consent Order Number:  
**EN010162**

Development Consent Order Drawing Number:  
**EN010162/APP/6.3.5.4**

Drawing Title:  
**Illustrative Design SHEET 15 of 39**

|                                 |                                 |                |                     |
|---------------------------------|---------------------------------|----------------|---------------------|
| Designed:<br>AD                 | Drawn:<br>AD                    | Checked:<br>LA | Date:<br>24/06/2025 |
| Internal Project Number:<br>026 | Suitability:<br>DCO Application |                |                     |

|                        |               |
|------------------------|---------------|
| Scale @ A1:<br>1:2,500 | Rev:<br>Rev01 |
|------------------------|---------------|

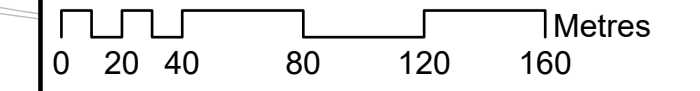

FOR CONTINUATION REFER TO SHEET 10

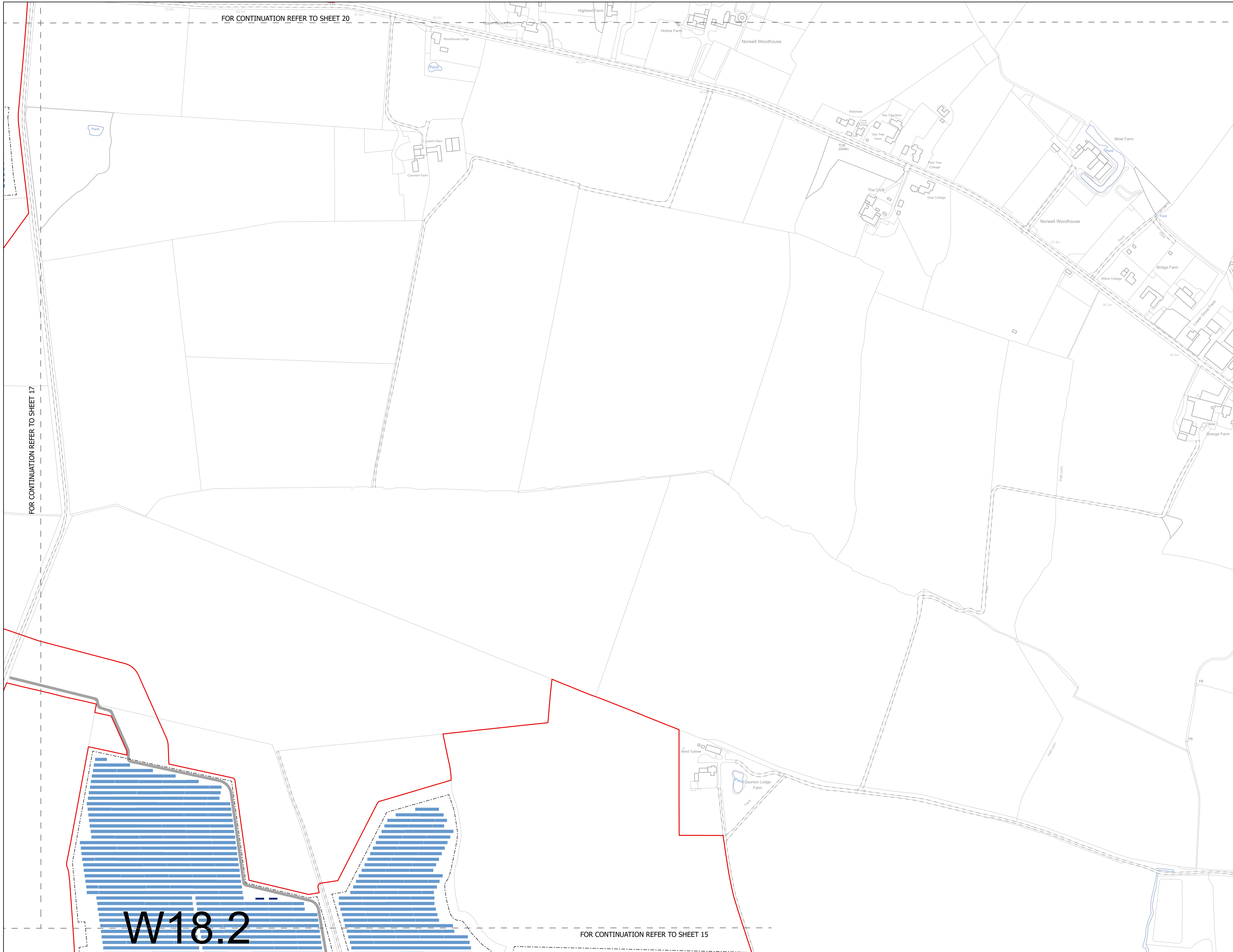

W18.2

FOR CONTINUATION REFER TO SHEET 20

FOR CONTINUATION REFER TO SHEET 17

FOR CONTINUATION REFER TO SHEET 15

NOTES  
1. ALL DIMENSIONS ARE IN METRES UNLESS STATED OTHERWISE.

**Legend**

- Order Limits
- Substations
- Fence
- Battery Energy Storage System Auxiliary Low Voltage Substation
- Battery Energy Storage System Containers
- Internal Stone Roads
- Internal Tarmac Roads
- Solar PV Modules
- Inverters

The Legend is identical on all sheets of the Illustrative Design and therefore not all items specified in the Legend are found on each sheet

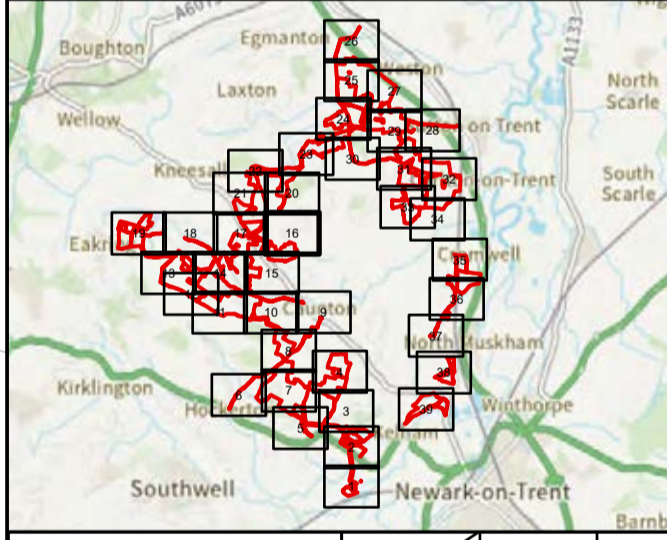

|                  |    |       |            |        |
|------------------|----|-------|------------|--------|
| Revision 1       | AD | LA    | 23/06/2025 | Rev01  |
| Revision Details | By | Check | Date       | Suffix |

Applicant: Elements Green Trent Limited

Project Title:  
**GREAT NORTH ROAD SOLAR AND BIODIVERSITY PARK**

Purpose of Issue:  
DCO APPLICATION

Development Consent Order Number:  
EN010162

Development Consent Order Drawing Number:  
EN010162/APP/6.3.5.4

Drawing Title:  
**Illustrative Design  
SHEET 16 of 39**

|                                 |              |                                 |                     |
|---------------------------------|--------------|---------------------------------|---------------------|
| Designed:<br>AD                 | Drawn:<br>AD | Checked:<br>LA                  | Date:<br>24/06/2025 |
| Internal Project Number:<br>026 |              | Suitability:<br>DCO Application |                     |

|                        |               |
|------------------------|---------------|
| Scale @ A1:<br>1:2,500 | Rev:<br>Rev01 |
|------------------------|---------------|

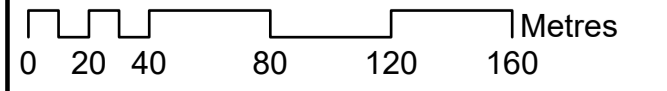

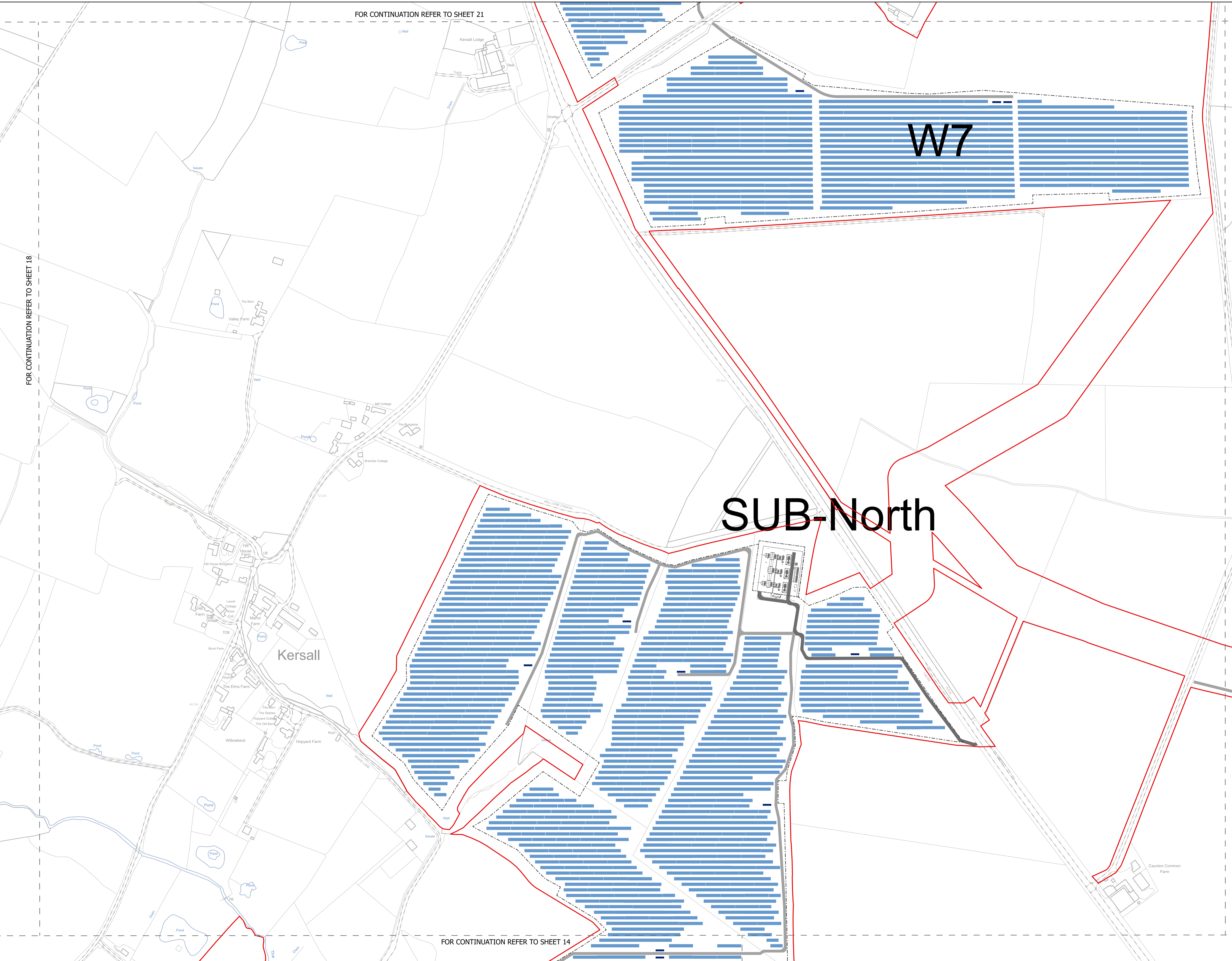

FOR CONTINUATION REFER TO SHEET 21

FOR CONTINUATION REFER TO SHEET 18

FOR CONTINUATION REFER TO SHEET 14

NOTES  
1. ALL DIMENSIONS ARE IN METRES UNLESS STATED OTHERWISE.

- Legend**
- Order Limits
  - Substations
  - Fence
  - Battery Energy Storage System Auxiliary Low Voltage Substation
  - Battery Energy Storage System Containers
  - Internal Stone Roads
  - Internal Tarmac Roads
  - Solar PV Modules
  - Inverters

The Legend is identical on all sheets of the Illustrative Design and therefore not all items specified in the Legend are found on each sheet

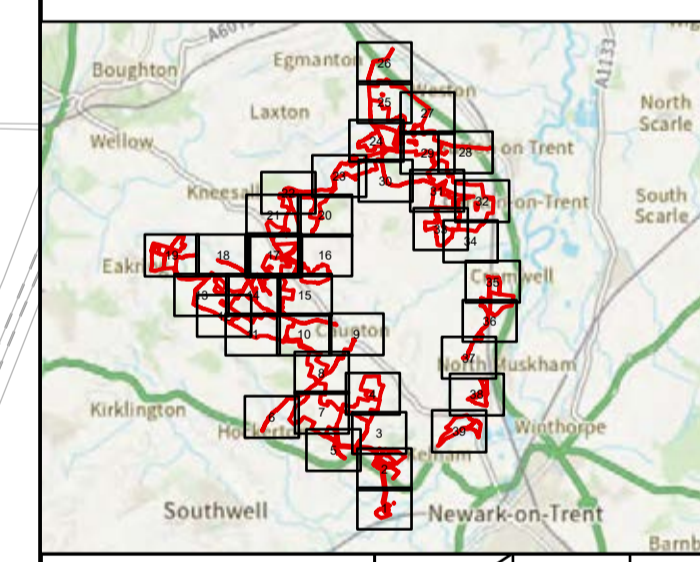

|                  |    |       |            |        |
|------------------|----|-------|------------|--------|
| Revision 1       | AD | LA    | 23/06/2025 | Rev01  |
| Revision Details | By | Check | Date       | Suffix |



Project Title:  
**GREAT NORTH ROAD SOLAR AND BIODIVERSITY PARK**

Purpose of Issue:  
DCO APPLICATION

Development Consent Order Number:  
EN010162

Development Consent Order Drawing Number:  
EN010162/APP/6.3.5.4

Drawing Title:  
**Illustrative Design  
SHEET 17 of 39**

|                                 |                                 |                |                     |
|---------------------------------|---------------------------------|----------------|---------------------|
| Designed:<br>AD                 | Drawn:<br>AD                    | Checked:<br>LA | Date:<br>24/06/2025 |
| Internal Project Number:<br>026 | Suitability:<br>DCO Application |                |                     |

|   |               |
|---|---------------|
| N | Rev:<br>Rev01 |
|---|---------------|

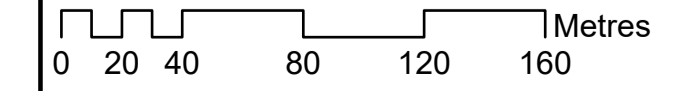

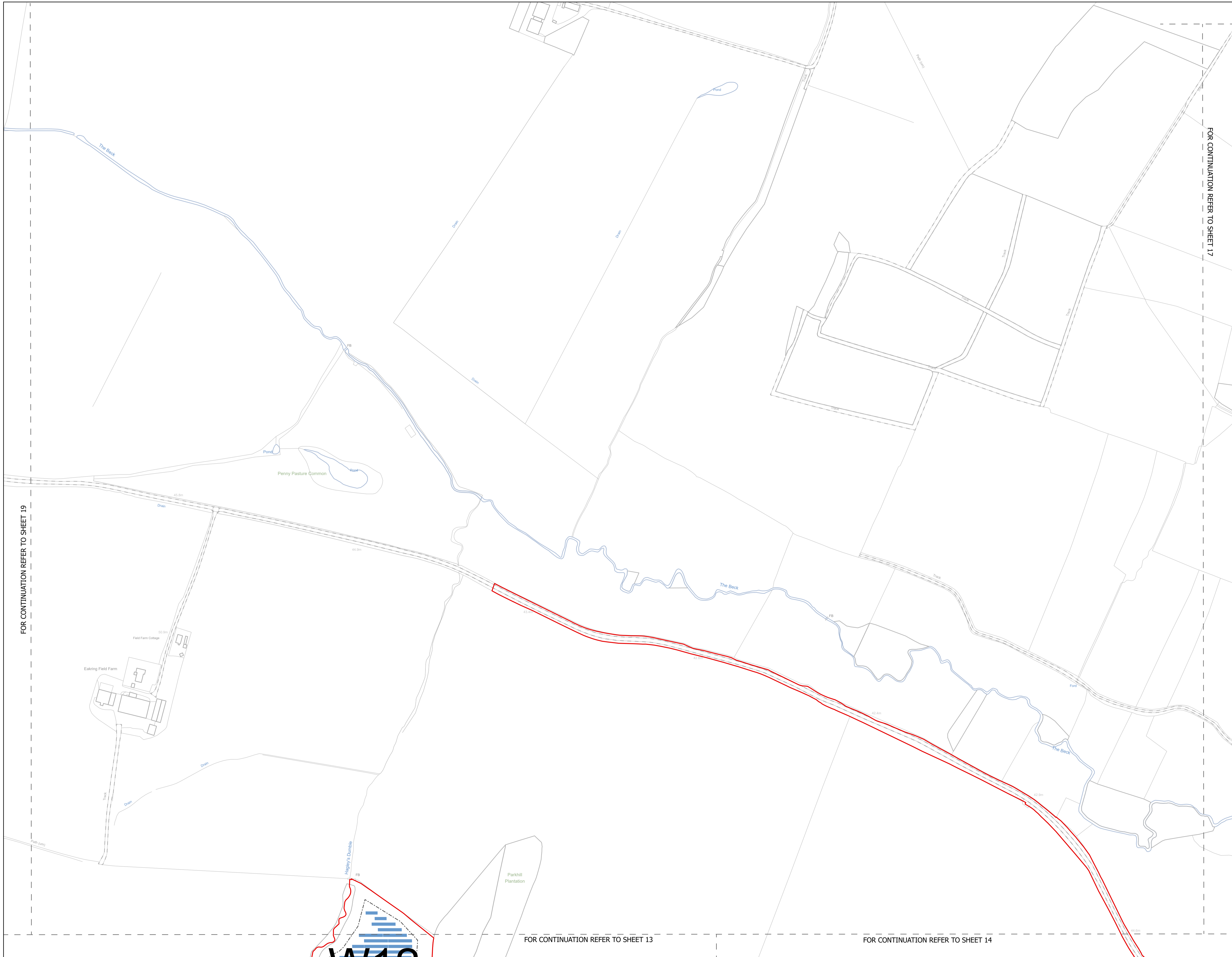

NOTES  
1. ALL DIMENSIONS ARE IN METRES UNLESS STATED OTHERWISE.

- Legend**
- Order Limits
  - Substations
  - Fence
  - Battery Energy Storage System Auxiliary Low Voltage Substation
  - Battery Energy Storage System Containers
  - Internal Stone Roads
  - Internal Tarmac Roads
  - Solar PV Modules
  - Inverters

The Legend is identical on all sheets of the Illustrative Design and therefore not all items specified in the Legend are found on each sheet

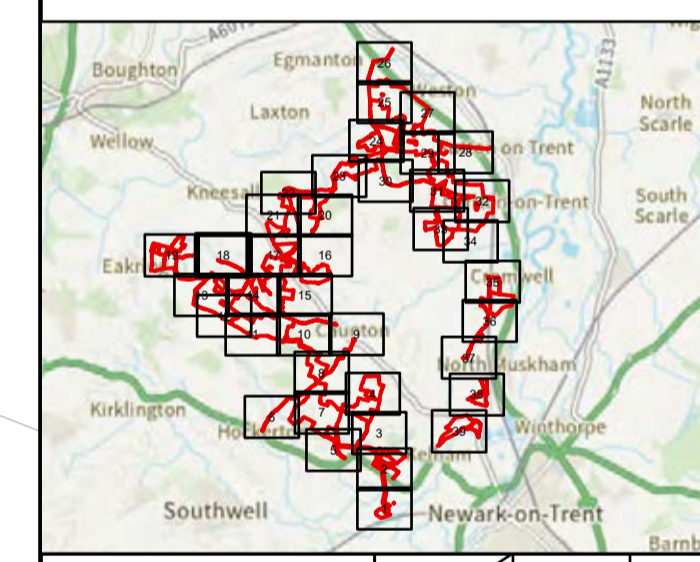

|                  |    |       |            |        |
|------------------|----|-------|------------|--------|
| Revision 1       | AD | LA    | 23/06/2025 | Rev01  |
| Revision Details | By | Check | Date       | Suffix |



Project Title:  
**GREAT NORTH ROAD SOLAR AND BIODIVERSITY PARK**

Purpose of Issue:  
**DCO APPLICATION**

Development Consent Order Number:  
**EN010162**

Development Consent Order Drawing Number:  
**EN010162/APP/6.3.5.4**

Drawing Title:  
**Illustrative Design SHEET 18 of 39**

|                                 |                                 |                |                     |
|---------------------------------|---------------------------------|----------------|---------------------|
| Designed:<br>AD                 | Drawn:<br>AD                    | Checked:<br>LA | Date:<br>24/06/2025 |
| Internal Project Number:<br>026 | Suitability:<br>DCO Application |                |                     |

|                        |               |
|------------------------|---------------|
| Scale @ A1:<br>1:2,500 | Rev:<br>Rev01 |
|------------------------|---------------|

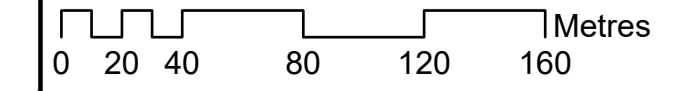

FOR CONTINUATION REFER TO SHEET 19

FOR CONTINUATION REFER TO SHEET 17

FOR CONTINUATION REFER TO SHEET 13

FOR CONTINUATION REFER TO SHEET 14

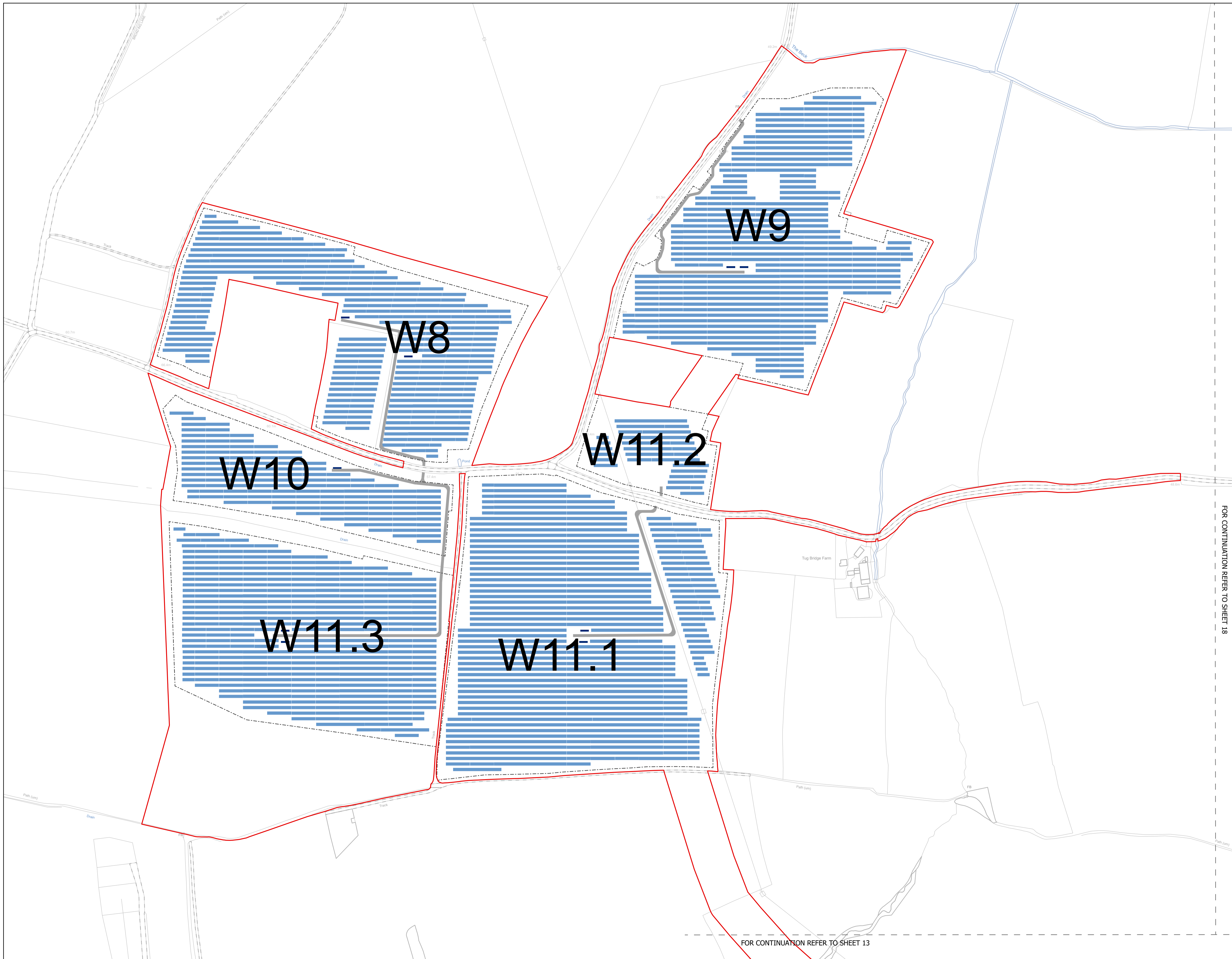

NOTES  
1. ALL DIMENSIONS ARE IN METRES UNLESS STATED OTHERWISE.

- Legend**
- Order Limits
  - Substations
  - Fence
  - Battery Energy Storage System Auxiliary Low Voltage Substation
  - Battery Energy Storage System Containers
  - Internal Stone Roads
  - Internal Tarmac Roads
  - Solar PV Modules
  - Inverters

The Legend is identical on all sheets of the Illustrative Design and therefore not all items specified in the Legend are found on each sheet

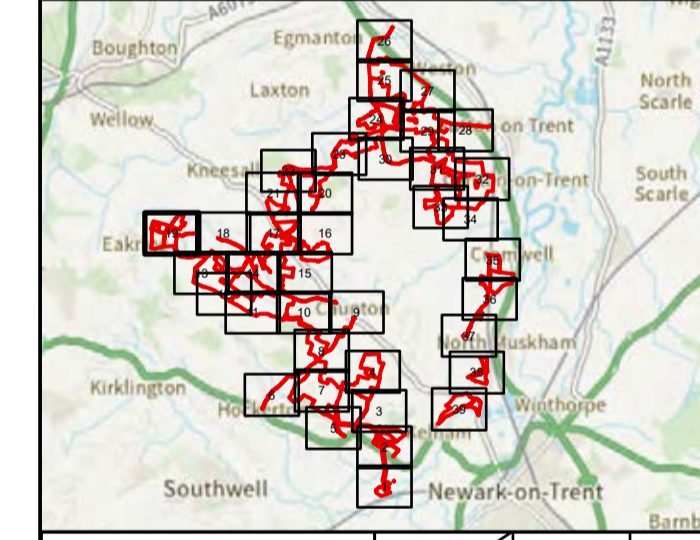

FOR CONTINUATION REFER TO SHEET 18

|                  |    |       |            |        |
|------------------|----|-------|------------|--------|
| Revision 1       | AD | LA    | 23/06/2025 | Rev01  |
| Revision Details | By | Check | Date       | Suffix |



Project Title:  
**GREAT NORTH ROAD SOLAR AND BIODIVERSITY PARK**

Purpose of Issue:  
**DCO APPLICATION**

Development Consent Order Number:  
**EN010162**

Development Consent Order Drawing Number:  
**EN010162/APP/6.3.5.4**

Drawing Title:  
**Illustrative Design SHEET 19 of 39**

|                                 |              |                                 |                     |
|---------------------------------|--------------|---------------------------------|---------------------|
| Designed:<br>AD                 | Drawn:<br>AD | Checked:<br>LA                  | Date:<br>24/06/2025 |
| Internal Project Number:<br>026 |              | Suitability:<br>DCO Application |                     |

|                        |               |
|------------------------|---------------|
| Scale @ A1:<br>1:2,500 | Rev:<br>Rev01 |
|------------------------|---------------|

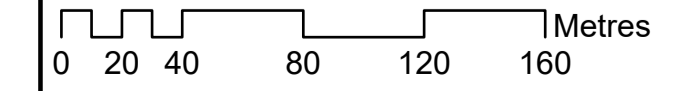

FOR CONTINUATION REFER TO SHEET 13

FOR CONTINUATION REFER TO SHEET 23

W4

FOR CONTINUATION REFER TO SHEET 21

FOR CONTINUATION REFER TO SHEET 16

NOTES  
1. ALL DIMENSIONS ARE IN METRES UNLESS STATED OTHERWISE.

**Legend**

- Order Limits
- Substations
- Fence
- Battery Energy Storage System Auxiliary Low Voltage Substation
- Battery Energy Storage System Containers
- Internal Stone Roads
- Internal Tarmac Roads
- Solar PV Modules
- Inverters

The Legend is identical on all sheets of the Illustrative Design and therefore not all items specified in the Legend are found on each sheet

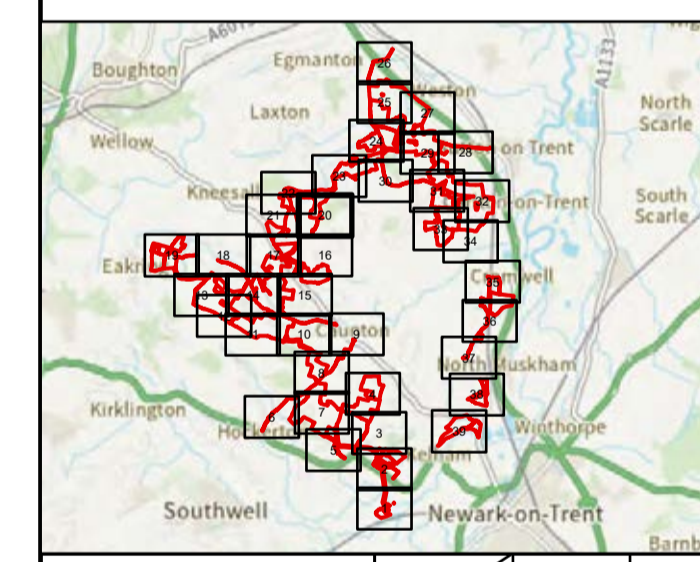

|                  |    |       |            |        |
|------------------|----|-------|------------|--------|
| Revision 1       | AD | LA    | 23/06/2025 | Rev01  |
| Revision Details | By | Check | Date       | Suffix |

Applicant: Elements Green Trent Limited

Solar & Biodiversity Park

Project Title:  
**GREAT NORTH ROAD SOLAR AND BIODIVERSITY PARK**

Purpose of Issue:  
**DCO APPLICATION**

Development Consent Order Number:  
**EN010162**

Development Consent Order Drawing Number:  
**EN010162/APP/6.3.5.4**

Drawing Title:  
**Illustrative Design SHEET 20 of 39**

|                                 |              |                                 |                     |
|---------------------------------|--------------|---------------------------------|---------------------|
| Designed:<br>AD                 | Drawn:<br>AD | Checked:<br>LA                  | Date:<br>24/06/2025 |
| Internal Project Number:<br>026 |              | Suitability:<br>DCO Application |                     |

|                        |               |
|------------------------|---------------|
| Scale @ A1:<br>1:2,500 | Rev:<br>Rev01 |
|------------------------|---------------|

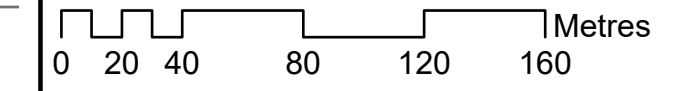

FOR CONTINUATION REFER TO SHEET 22

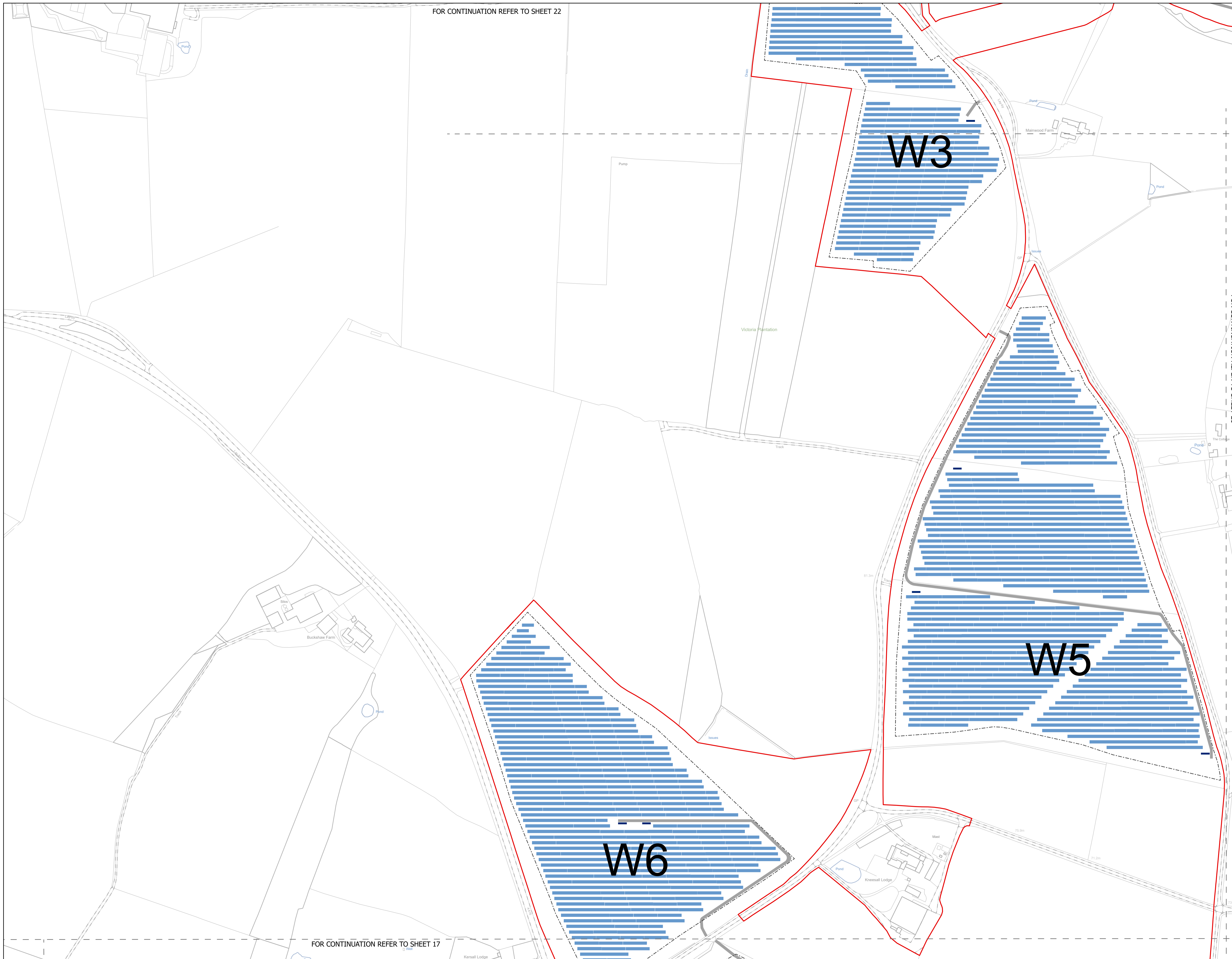

FOR CONTINUATION REFER TO SHEET 17

NOTES  
1. ALL DIMENSIONS ARE IN METRES UNLESS STATED OTHERWISE.

**Legend**

- Order Limits
- Substations
- Fence
- Battery Energy Storage System Auxiliary Low Voltage Substation
- Battery Energy Storage System Containers
- Internal Stone Roads
- Internal Tarmac Roads
- Solar PV Modules
- Inverters

The Legend is identical on all sheets of the Illustrative Design and therefore not all items specified in the Legend are found on each sheet

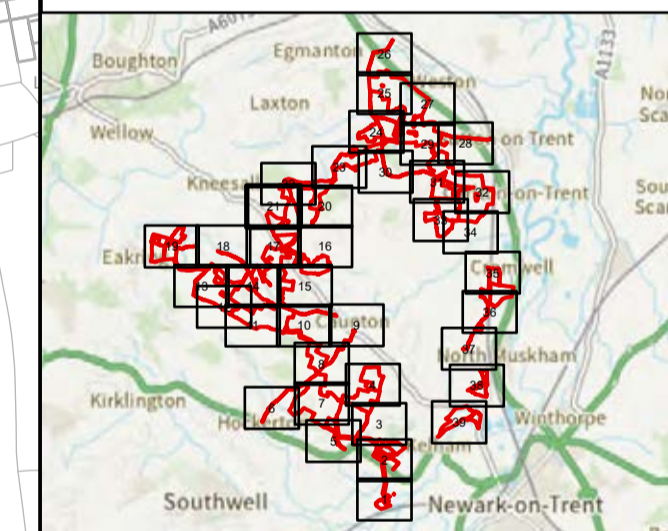

|                  |    |       |            |        |
|------------------|----|-------|------------|--------|
| Revision 1       | AD | LA    | 23/06/2025 | Rev01  |
| Revision Details | By | Check | Date       | Suffix |

Applicant: Elements Green Trent Limited

**Solar & Biodiversity Park**

Project Title:  
**GREAT NORTH ROAD SOLAR AND BIODIVERSITY PARK**

Purpose of Issue:  
**DCO APPLICATION**

Development Consent Order Number:  
**EN010162**

Development Consent Order Drawing Number:  
**EN010162/APP/6.3.5.4**

Drawing Title:  
**Illustrative Design  
SHEET 21 of 39**

|                                 |                                 |                |                     |
|---------------------------------|---------------------------------|----------------|---------------------|
| Designed:<br>AD                 | Drawn:<br>AD                    | Checked:<br>LA | Date:<br>24/06/2025 |
| Internal Project Number:<br>026 | Suitability:<br>DCO Application |                |                     |

Scale @ A1:  
1:2,500

North Arrow

Rev: Rev01

0 20 40 80 120 160 Metres

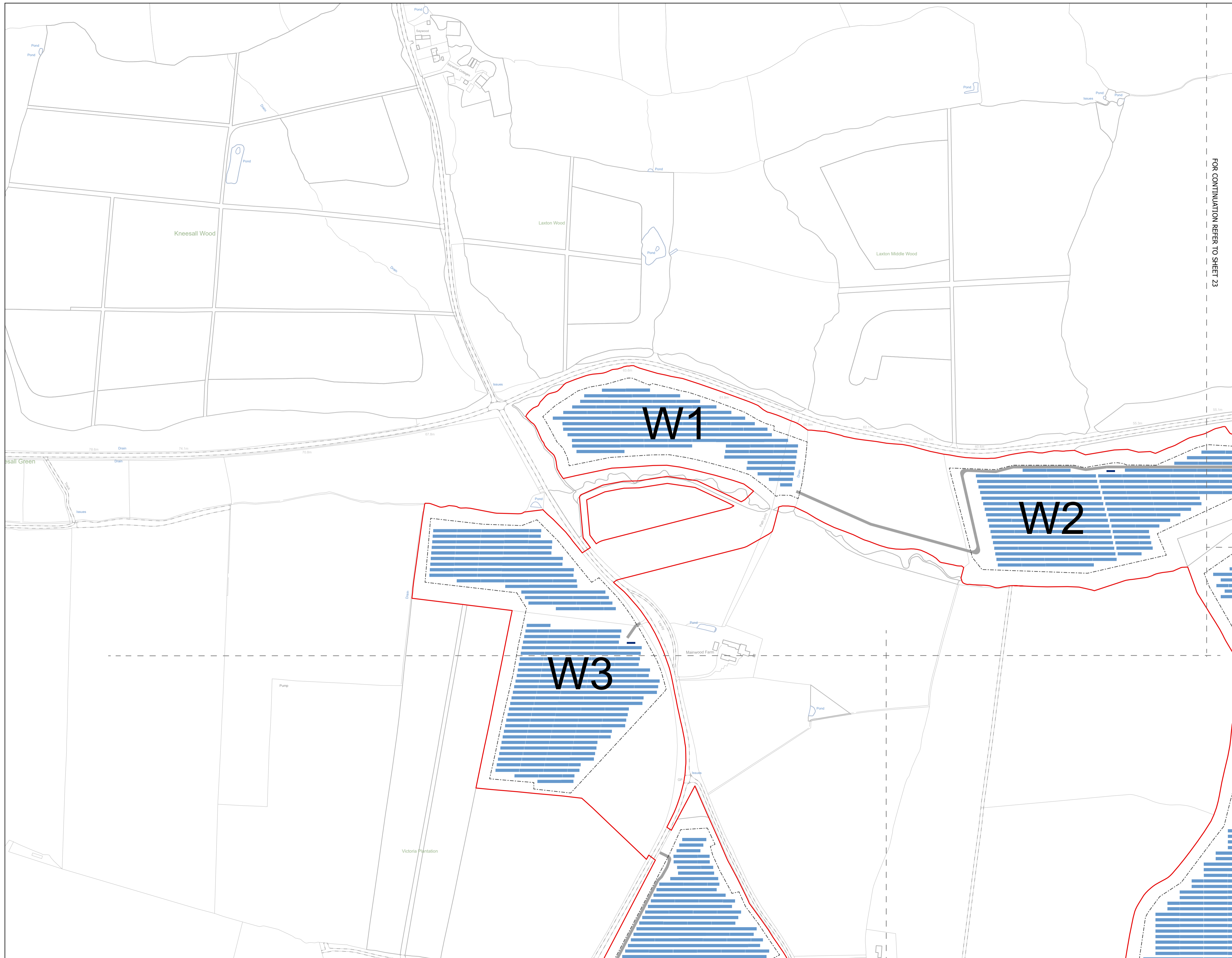

NOTES  
1. ALL DIMENSIONS ARE IN METRES UNLESS STATED OTHERWISE.

- Legend**
- Order Limits
  - Substations
  - Fence
  - Battery Energy Storage System Auxiliary Low Voltage Substation
  - Battery Energy Storage System Containers
  - Internal Stone Roads
  - Internal Tarmac Roads
  - Solar PV Modules
  - Inverters

The Legend is identical on all sheets of the Illustrative Design and therefore not all items specified in the Legend are found on each sheet

FOR CONTINUATION REFER TO SHEET 23

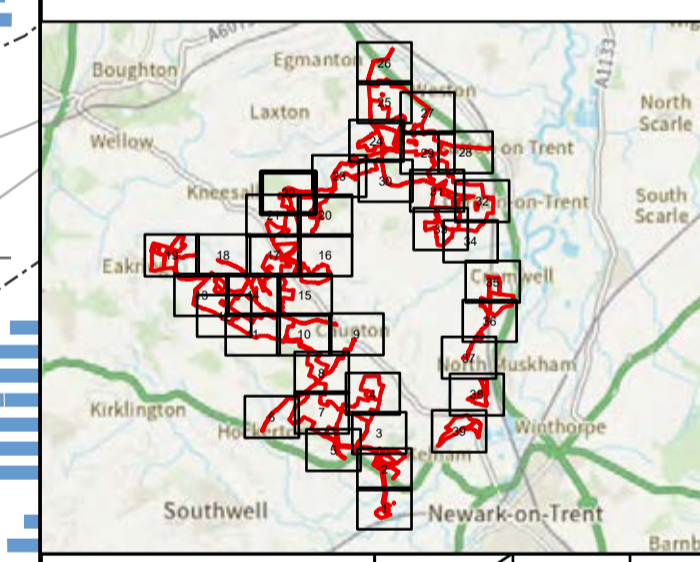

|                  |    |       |            |        |
|------------------|----|-------|------------|--------|
| Revision 1       | AD | LA    | 23/06/2025 | Rev01  |
| Revision Details | By | Check | Date       | Suffix |

Applicant: Elements Green Trent Limited



Project Title:  
GREAT NORTH ROAD SOLAR AND BIODIVERSITY PARK

Purpose of Issue:  
DCO APPLICATION

Development Consent Order Number:  
EN010162

Development Consent Order Drawing Number:  
EN010162/APP/6.3.5.4

Drawing Title:  
Illustrative Design  
SHEET 22 of 39

|                                 |                                 |                |                     |
|---------------------------------|---------------------------------|----------------|---------------------|
| Designed:<br>AD                 | Drawn:<br>AD                    | Checked:<br>LA | Date:<br>24/06/2025 |
| Internal Project Number:<br>026 | Suitability:<br>DCO Application |                |                     |

|   |               |
|---|---------------|
| N | Rev:<br>Rev01 |
|---|---------------|

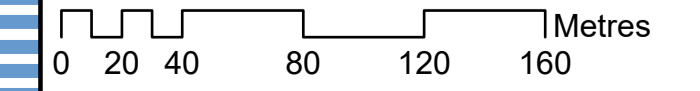

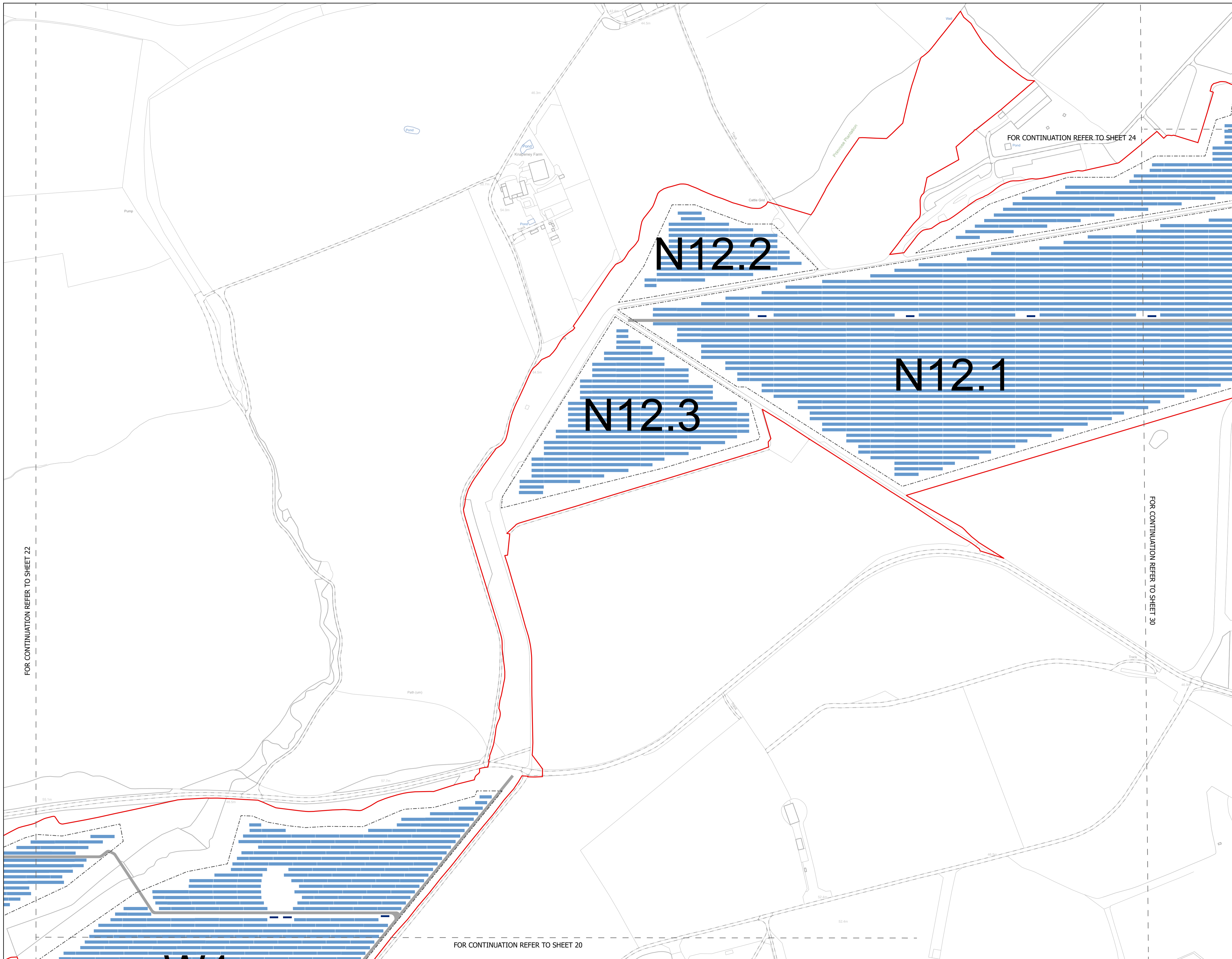

NOTES  
1. ALL DIMENSIONS ARE IN METRES UNLESS STATED OTHERWISE.

- Legend**
- Order Limits
  - Substations
  - Fence
  - Battery Energy Storage System Auxiliary Low Voltage Substation
  - Battery Energy Storage System Containers
  - Internal Stone Roads
  - Internal Tarmac Roads
  - Solar PV Modules
  - Inverters

The Legend is identical on all sheets of the Illustrative Design and therefore not all items specified in the Legend are found on each sheet

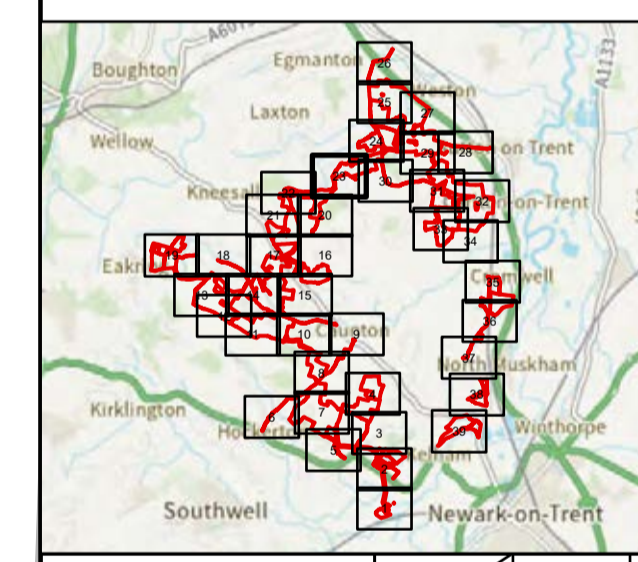

|                  |    |       |            |        |
|------------------|----|-------|------------|--------|
| Revision 1       | AD | LA    | 23/06/2025 | Rev01  |
| Revision Details | By | Check | Date       | Suffix |



Project Title:  
**GREAT NORTH ROAD SOLAR AND BIODIVERSITY PARK**

Purpose of Issue:  
**DCO APPLICATION**

Development Consent Order Number:  
**EN010162**

Development Consent Order Drawing Number:  
**EN010162/APP/6.3.5.4**

Drawing Title:  
**Illustrative Design SHEET 23 of 39**

|                                 |                                 |                |                     |
|---------------------------------|---------------------------------|----------------|---------------------|
| Designed:<br>AD                 | Drawn:<br>AD                    | Checked:<br>LA | Date:<br>24/06/2025 |
| Internal Project Number:<br>026 | Suitability:<br>DCO Application |                |                     |

|                        |               |
|------------------------|---------------|
| Scale @ A1:<br>1:2,500 | Rev:<br>Rev01 |
|------------------------|---------------|

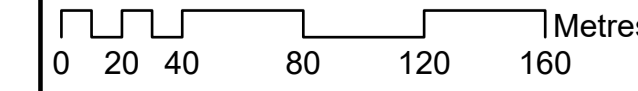

FOR CONTINUATION REFER TO SHEET 20

FOR CONTINUATION REFER TO SHEET 22

FOR CONTINUATION REFER TO SHEET 30

FOR CONTINUATION REFER TO SHEET 24

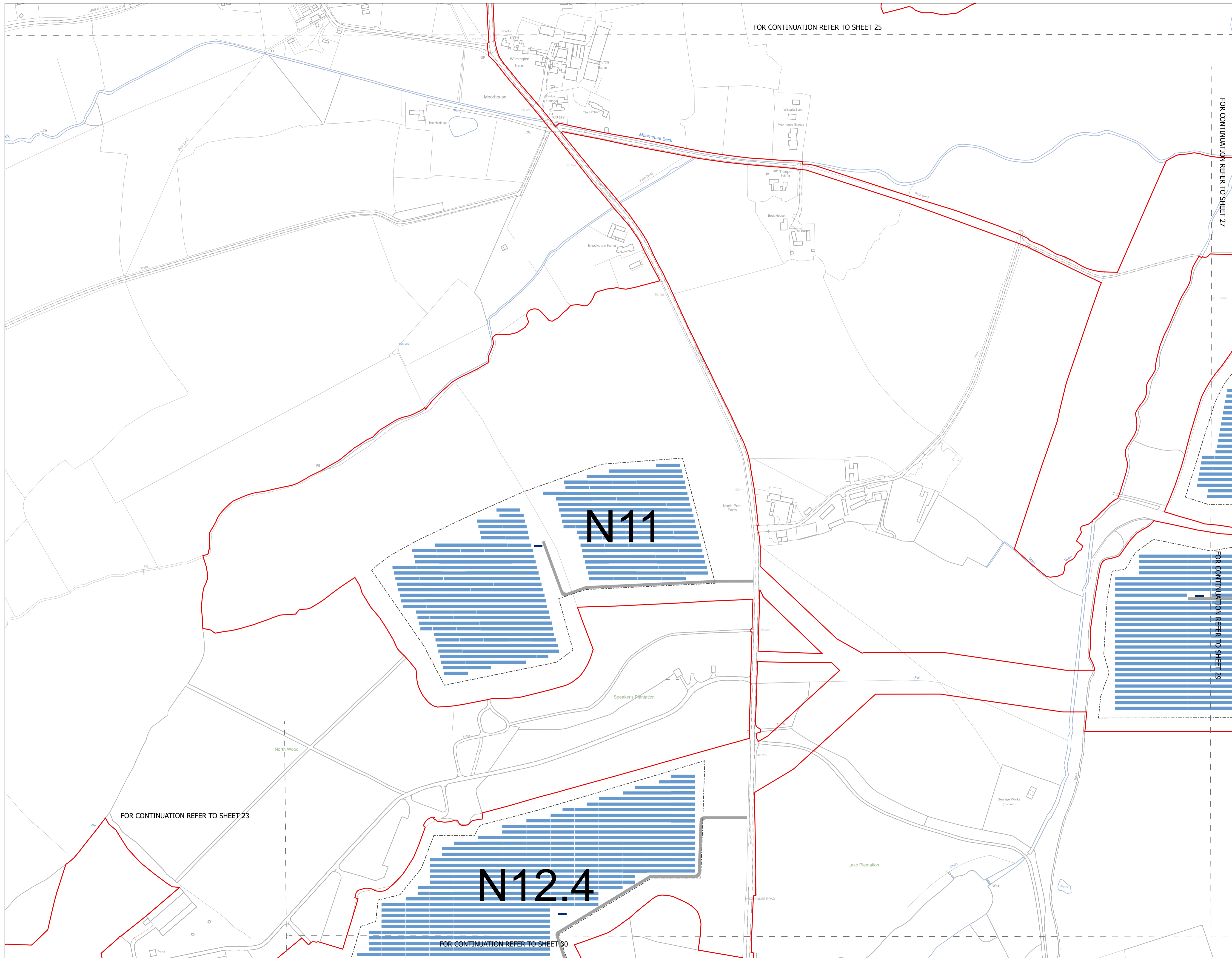

NOTES  
1. ALL DIMENSIONS ARE IN METRES UNLESS STATED OTHERWISE.

- Legend**
- Order Limits
  - Substations
  - Fence
  - Battery Energy Storage System Auxiliary Low Voltage Substation
  - Battery Energy Storage System Containers
  - Internal Stone Roads
  - Internal Tarmac Roads
  - Solar PV Modules
  - Inverters

The Legend is identical on all sheets of the Illustrative Design and therefore not all items specified in the Legend are found on each sheet

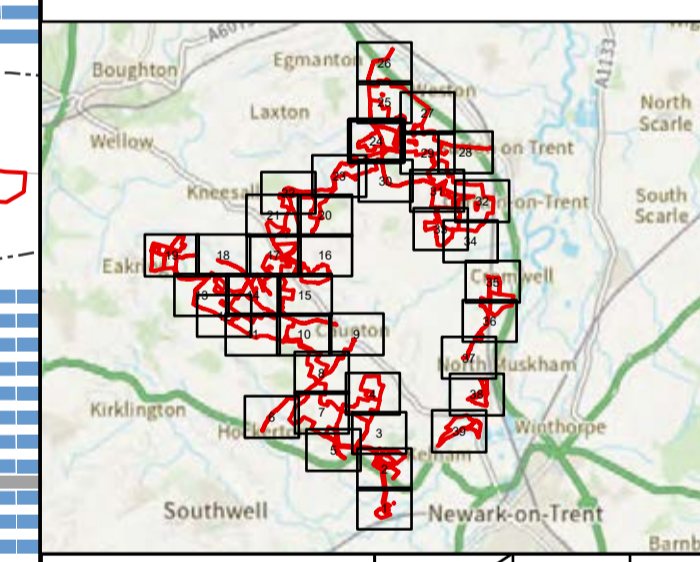

|                  |    |       |            |        |
|------------------|----|-------|------------|--------|
| Revision 1       | AD | LA    | 23/06/2025 | Rev01  |
| Revision Details | By | Check | Date       | Suffix |

Applicant: Elements Green Trent Limited



**Solar & Biodiversity Park**

Project Title:  
**GREAT NORTH ROAD SOLAR AND BIODIVERSITY PARK**

Purpose of Issue:  
DCO APPLICATION

Development Consent Order Number:  
EN010162

Development Consent Order Drawing Number:  
EN010162/APP/6.3.5.4

Drawing Title:  
**Illustrative Design SHEET 24 of 39**

|                 |              |                |                     |
|-----------------|--------------|----------------|---------------------|
| Designed:<br>AD | Drawn:<br>AD | Checked:<br>LA | Date:<br>24/06/2025 |
|-----------------|--------------|----------------|---------------------|

Internal Project Number:  
026

Suitability:  
DCO Application

Scale @ A1:  
1:2,500

North arrow pointing up.

Rev: Rev01

Scale bar: 0 20 40 80 120 160 Metres

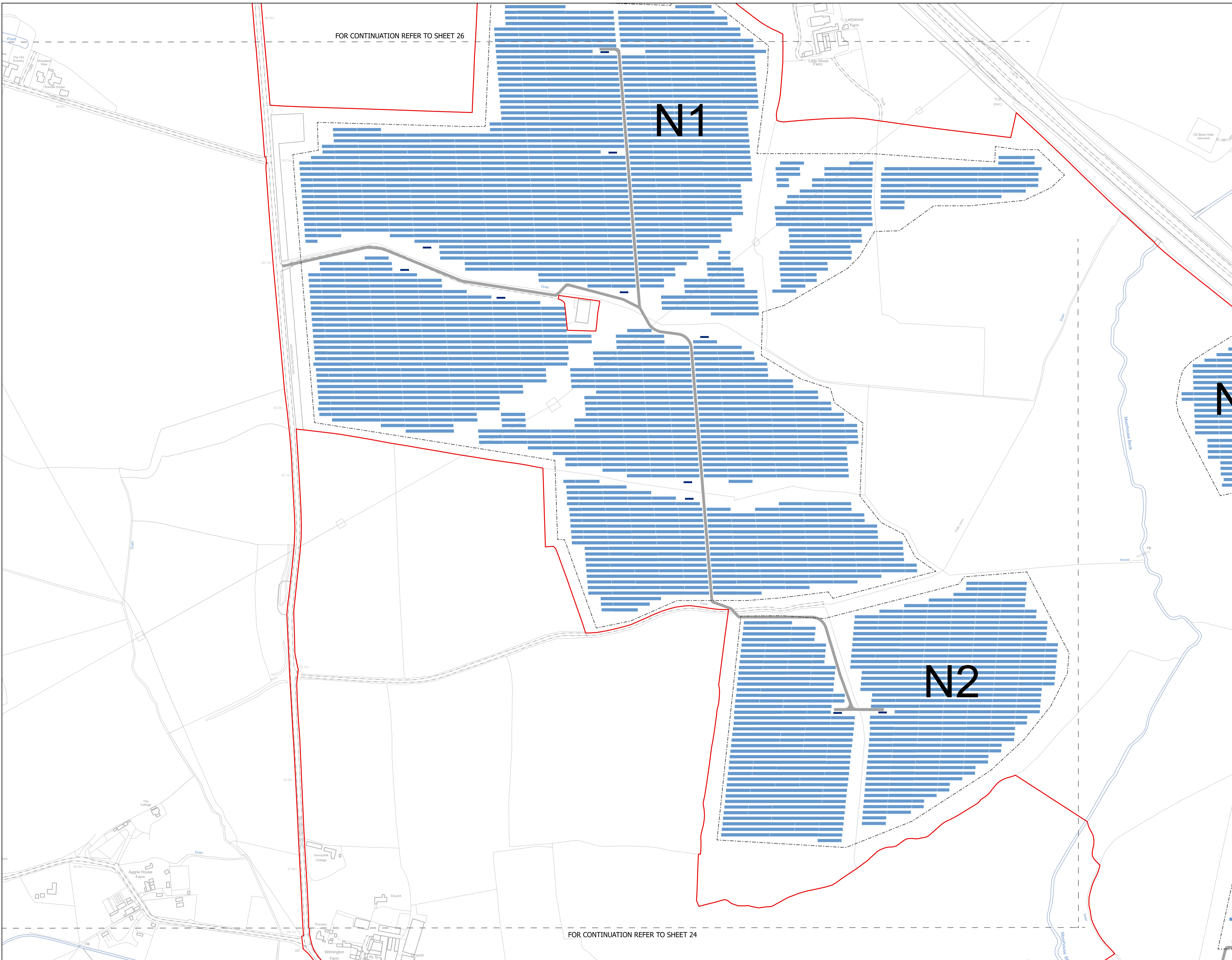

FOR CONTINUATION REFER TO SHEET 26

N1

N2

FOR CONTINUATION REFER TO SHEET 24

NOTES  
1. ALL DIMENSIONS ARE IN METRES UNLESS STATED OTHERWISE.

**Legend**

- Order Limits
- Substations
- Fence
- Battery Energy Storage System Auxiliary Low Voltage Substation
- Battery Energy Storage System Containers
- Internal Stone Roads
- Internal Tarmac Roads
- Solar PV Modules
- Inverters

The Legend is identical on all sheets of the Illustrative Design and therefore not all items specified in the Legend are found on each sheet

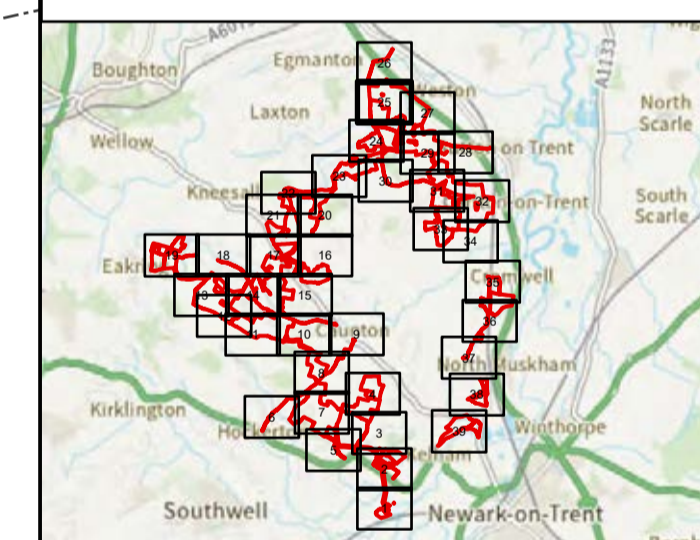

|                  |    |       |            |        |
|------------------|----|-------|------------|--------|
| Revision 1       | AD | LA    | 23/06/2025 | Rev01  |
| Revision Details | By | Check | Date       | Suffix |

Applicant: Elements Green Trent Limited

**Solar & Biodiversity Park**

Project Title:  
**GREAT NORTH ROAD SOLAR AND BIODIVERSITY PARK**

Purpose of Issue:  
**DCO APPLICATION**

Development Consent Order Number:  
**EN010162**

Development Consent Order Drawing Number:  
**EN010162/APP/6.3.5.4**

Drawing Title:  
**Illustrative Design SHEET 25 of 39**

|                                 |                                 |                |                     |
|---------------------------------|---------------------------------|----------------|---------------------|
| Designed:<br>AD                 | Drawn:<br>AD                    | Checked:<br>LA | Date:<br>24/06/2025 |
| Internal Project Number:<br>026 | Suitability:<br>DCO Application |                |                     |

|   |       |
|---|-------|
| N | Rev:  |
|   | Rev01 |

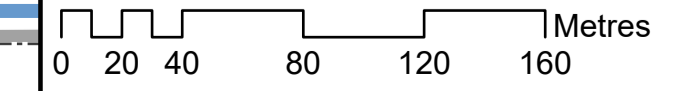

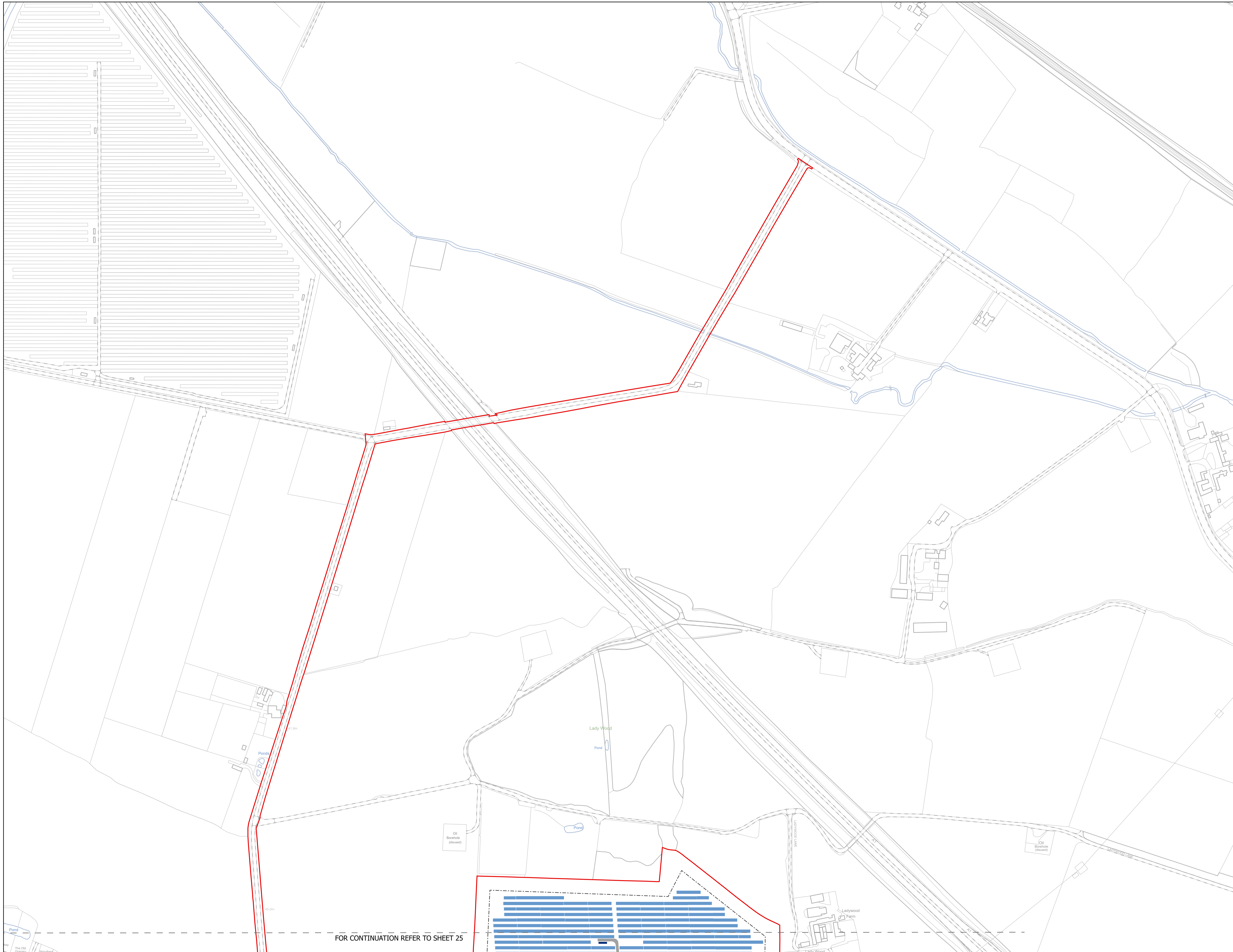

NOTES  
1. ALL DIMENSIONS ARE IN METRES UNLESS STATED OTHERWISE.

**Legend**

- Order Limits
- Substations
- Fence
- Battery Energy Storage System Auxiliary Low Voltage Substation
- Battery Energy Storage System Containers
- Internal Stone Roads
- Internal Tarmac Roads
- Solar PV Modules
- Inverters

The Legend is identical on all sheets of the Illustrative Design and therefore not all items specified in the Legend are found on each sheet

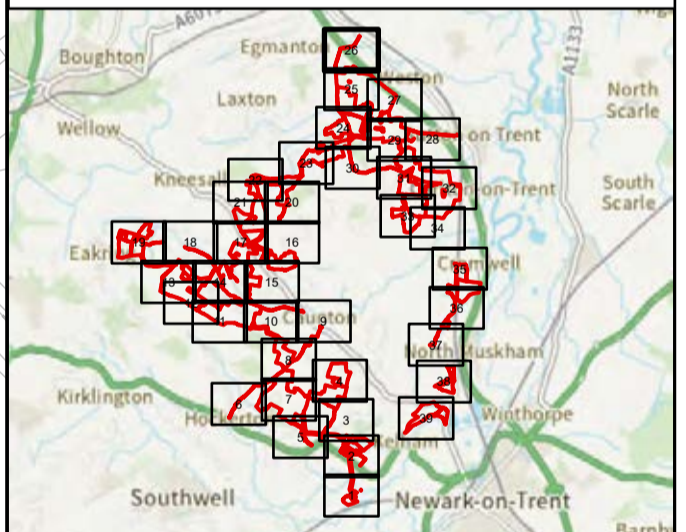

|                  |    |       |            |        |
|------------------|----|-------|------------|--------|
| Revision 1       | AD | LA    | 23/06/2025 | Rev01  |
| Revision Details | By | Check | Date       | Suffix |

Applicant: Elements Green Trent Limited

Project Title:  
**GREAT NORTH ROAD SOLAR AND BIODIVERSITY PARK**

Purpose of Issue:  
**DCO APPLICATION**

Development Consent Order Number:  
**EN010162**

Development Consent Order Drawing Number:  
**EN010162/APP/6.3.5.4**

Drawing Title:  
**Illustrative Design SHEET 26 of 39**

|                                 |                                 |                |                     |
|---------------------------------|---------------------------------|----------------|---------------------|
| Designed:<br>AD                 | Drawn:<br>AD                    | Checked:<br>LA | Date:<br>24/06/2025 |
| Internal Project Number:<br>026 | Suitability:<br>DCO Application |                |                     |

|                        |               |
|------------------------|---------------|
| Scale @ A1:<br>1:2,500 | Rev:<br>Rev01 |
|------------------------|---------------|

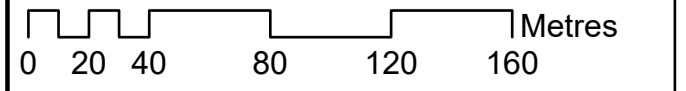

FOR CONTINUATION REFER TO SHEET 25

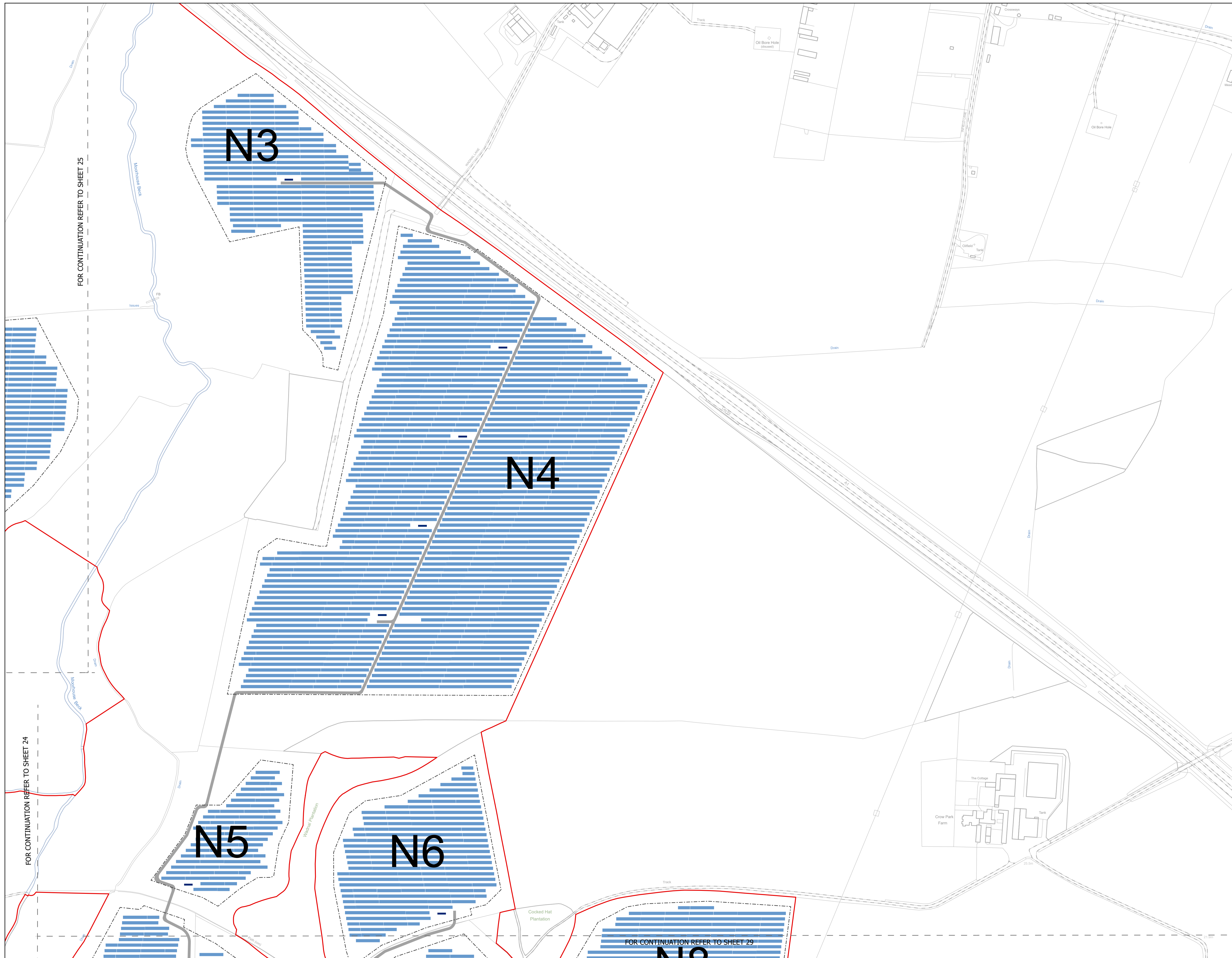

FOR CONTINUATION REFER TO SHEET 25

FOR CONTINUATION REFER TO SHEET 24

FOR CONTINUATION REFER TO SHEET 29

NOTES  
1. ALL DIMENSIONS ARE IN METRES UNLESS STATED OTHERWISE.

**Legend**

- Order Limits
- Substations
- Fence
- Battery Energy Storage System Auxiliary Low Voltage Substation
- Battery Energy Storage System Containers
- Internal Stone Roads
- Internal Tarmac Roads
- Solar PV Modules
- Inverters

The Legend is identical on all sheets of the Illustrative Design and therefore not all items specified in the Legend are found on each sheet

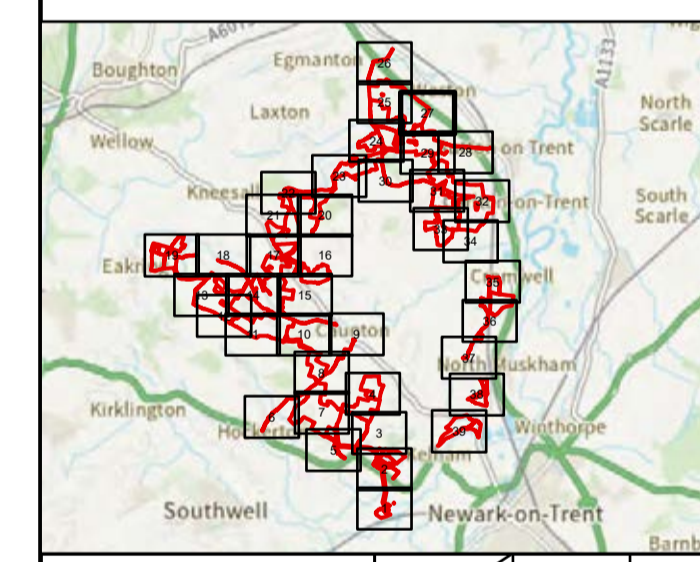

|                  |    |       |            |        |
|------------------|----|-------|------------|--------|
| Revision 1       | AD | LA    | 23/06/2025 | Rev01  |
| Revision Details | By | Check | Date       | Suffix |

Applicant: Elements Green Trent Limited



**Solar & Biodiversity Park**

Project Title:  
**GREAT NORTH ROAD SOLAR AND BIODIVERSITY PARK**

Purpose of Issue:  
**DCO APPLICATION**

Development Consent Order Number:  
**EN010162**

Development Consent Order Drawing Number:  
**EN010162/APP/6.3.5.4**

Drawing Title:  
**Illustrative Design SHEET 27 of 39**

|                                 |                                 |                |                     |
|---------------------------------|---------------------------------|----------------|---------------------|
| Designed:<br>AD                 | Drawn:<br>AD                    | Checked:<br>LA | Date:<br>24/06/2025 |
| Internal Project Number:<br>026 | Suitability:<br>DCO Application |                |                     |

|                        |               |
|------------------------|---------------|
| Scale @ A1:<br>1:2,500 | Rev:<br>Rev01 |
|------------------------|---------------|

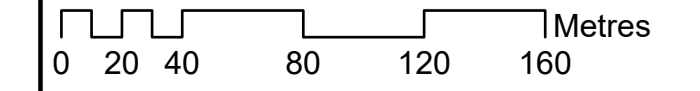

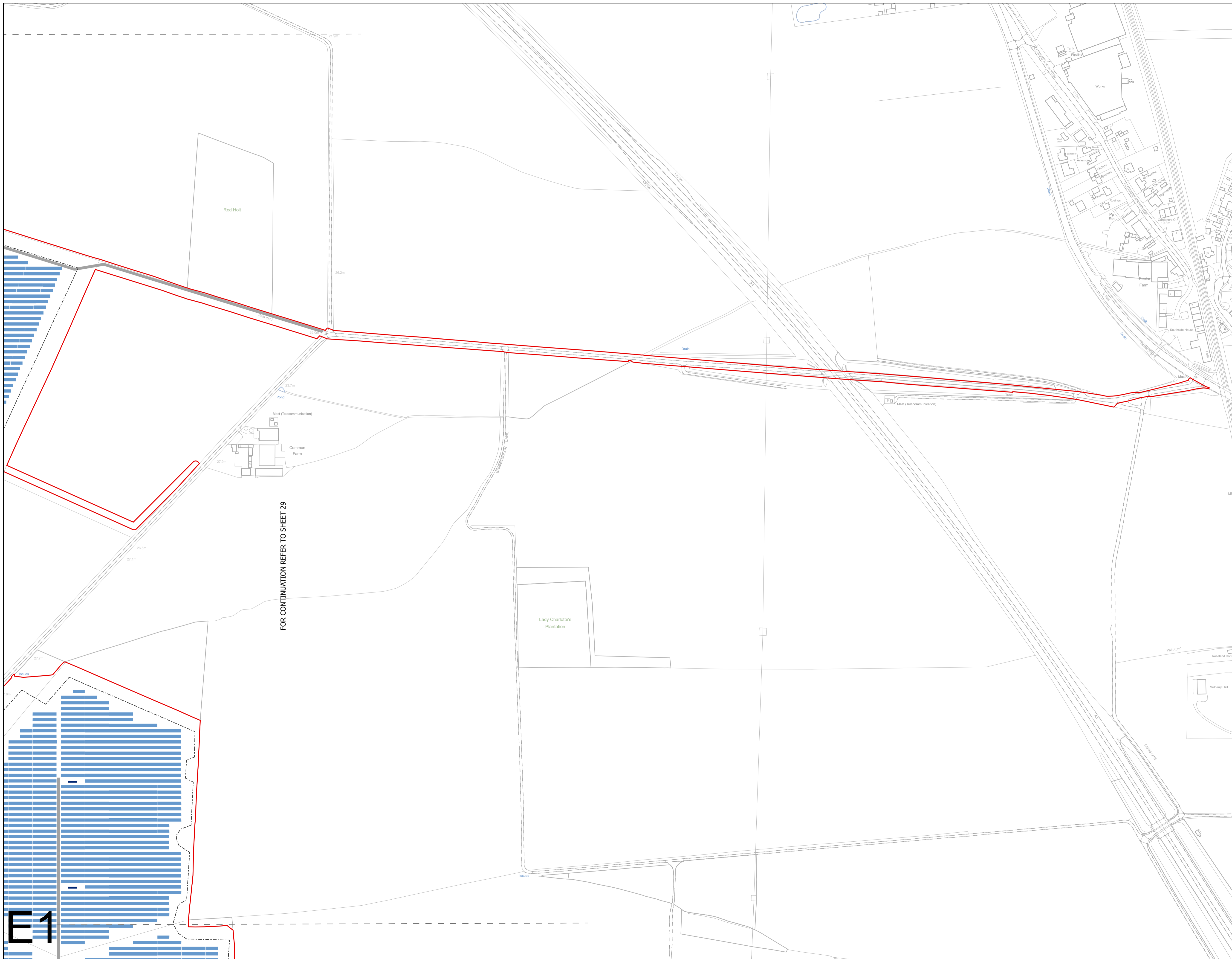

FOR CONTINUATION REFER TO SHEET 29

NOTES  
1. ALL DIMENSIONS ARE IN METRES UNLESS STATED OTHERWISE.

**Legend**

- Order Limits
- Substations
- Fence
- Battery Energy Storage System Auxiliary Low Voltage Substation
- Battery Energy Storage System Containers
- Internal Stone Roads
- Internal Tarmac Roads
- Solar PV Modules
- Inverters

The Legend is identical on all sheets of the Illustrative Design and therefore not all items specified in the Legend are found on each sheet

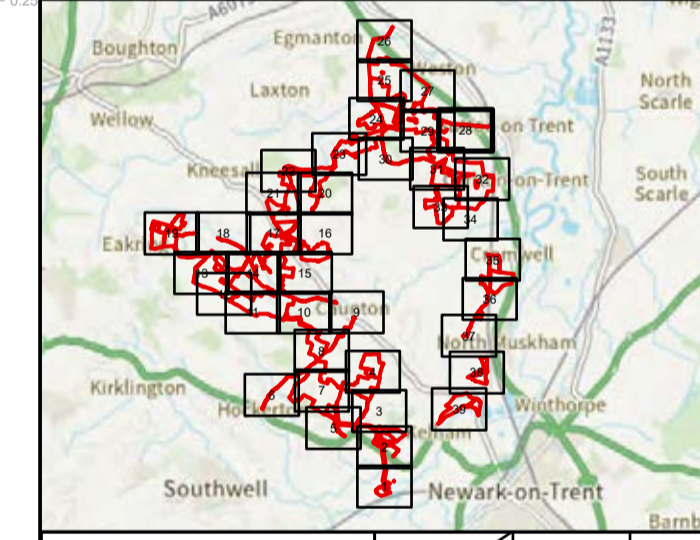

|                  |    |       |            |        |
|------------------|----|-------|------------|--------|
| Revision 1       | AD | LA    | 23/06/2025 | Rev01  |
| Revision Details | By | Check | Date       | Suffix |

Applicant: Elements Green Trent Limited

Project Title:  
**GREAT NORTH ROAD SOLAR AND BIODIVERSITY PARK**

Purpose of Issue:  
DCO APPLICATION

Development Consent Order Number:  
EN010162

Development Consent Order Drawing Number:  
EN010162/APP/6.3.5.4

Drawing Title:  
**Illustrative Design SHEET 28 of 39**

|                                 |                                 |                |                     |
|---------------------------------|---------------------------------|----------------|---------------------|
| Designed:<br>AD                 | Drawn:<br>AD                    | Checked:<br>LA | Date:<br>24/06/2025 |
| Internal Project Number:<br>026 | Suitability:<br>DCO Application |                |                     |

Scale @ A1:  
1:2,500

|   |               |
|---|---------------|
| N | Rev:<br>Rev01 |
|---|---------------|

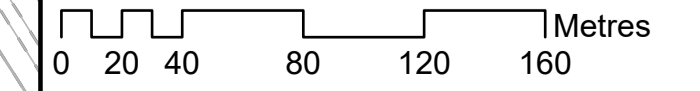

**E1**

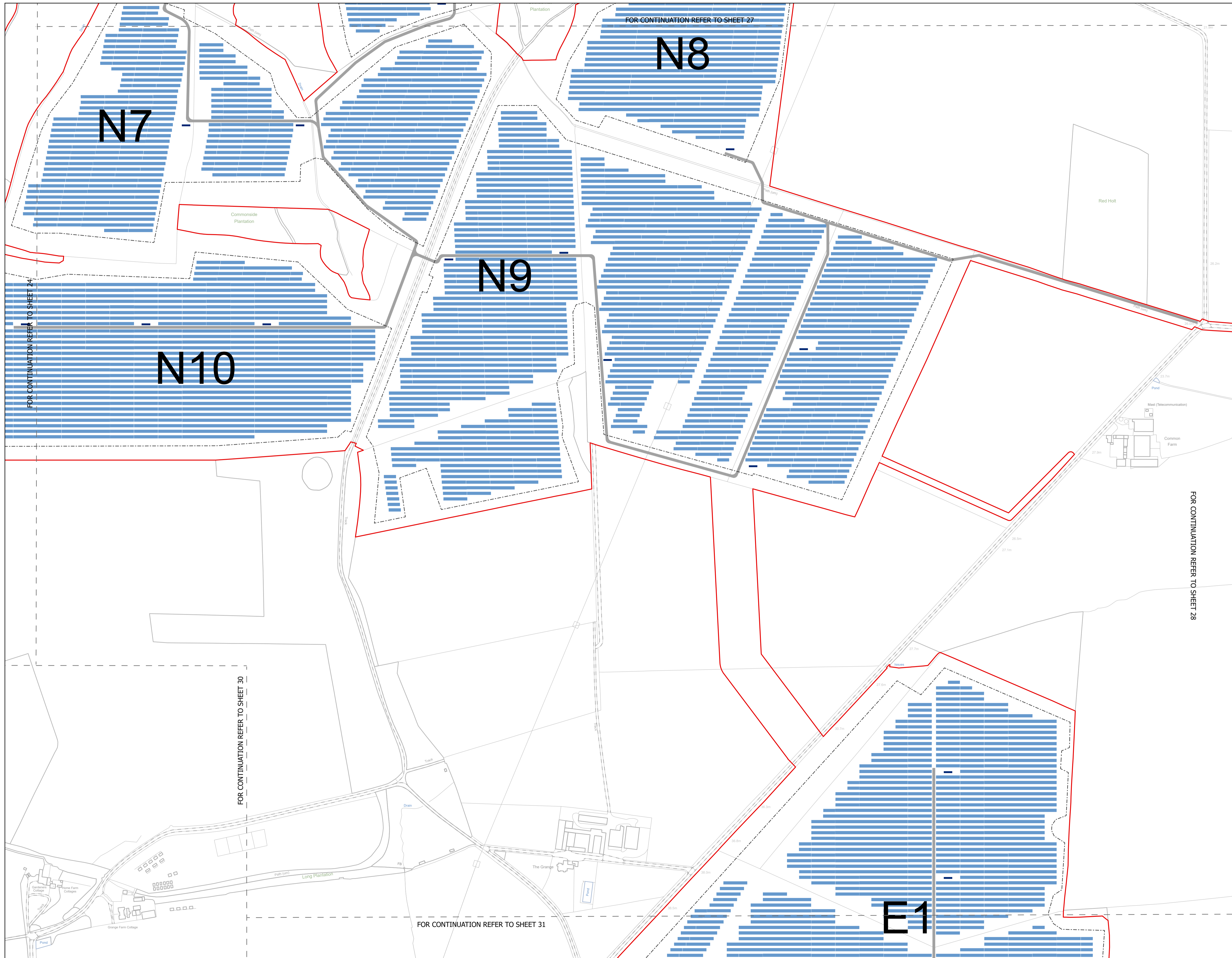

NOTES  
1. ALL DIMENSIONS ARE IN METRES UNLESS STATED OTHERWISE.

- Legend**
- Order Limits
  - Substations
  - Fence
  - Battery Energy Storage System Auxiliary Low Voltage Substation
  - Battery Energy Storage System Containers
  - Internal Stone Roads
  - Internal Tarmac Roads
  - Solar PV Modules
  - Inverters

The Legend is identical on all sheets of the Illustrative Design and therefore not all items specified in the Legend are found on each sheet

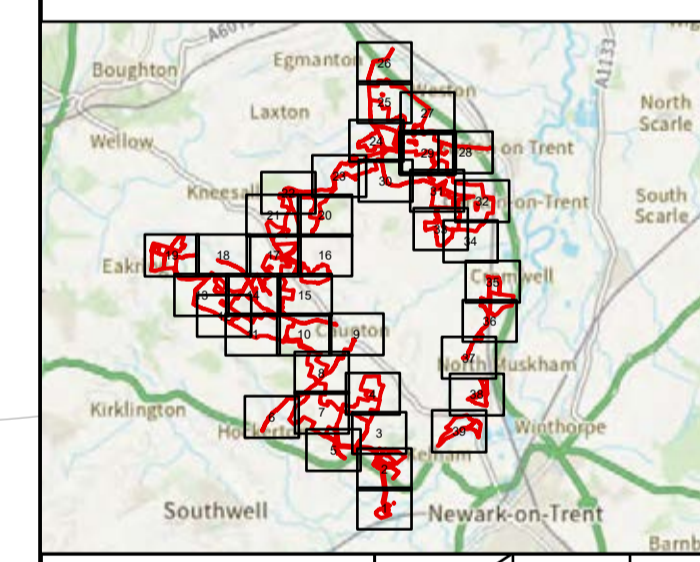

|                  |    |       |            |        |
|------------------|----|-------|------------|--------|
| Revision 1       | AD | LA    | 23/06/2025 | Rev01  |
| Revision Details | By | Check | Date       | Suffix |



Project Title:  
**GREAT NORTH ROAD SOLAR AND BIODIVERSITY PARK**

Purpose of Issue:  
DCO APPLICATION

Development Consent Order Number:  
EN010162

Development Consent Order Drawing Number:  
EN010162/APP/6.3.5.4

Drawing Title:  
**Illustrative Design SHEET 29 of 39**

|                                 |                                 |                |                     |
|---------------------------------|---------------------------------|----------------|---------------------|
| Designed:<br>AD                 | Drawn:<br>AD                    | Checked:<br>LA | Date:<br>24/06/2025 |
| Internal Project Number:<br>026 | Suitability:<br>DCO Application |                |                     |

|                        |               |
|------------------------|---------------|
| Scale @ A1:<br>1:2,500 | Rev:<br>Rev01 |
|------------------------|---------------|

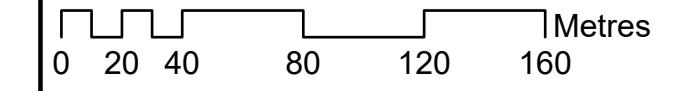

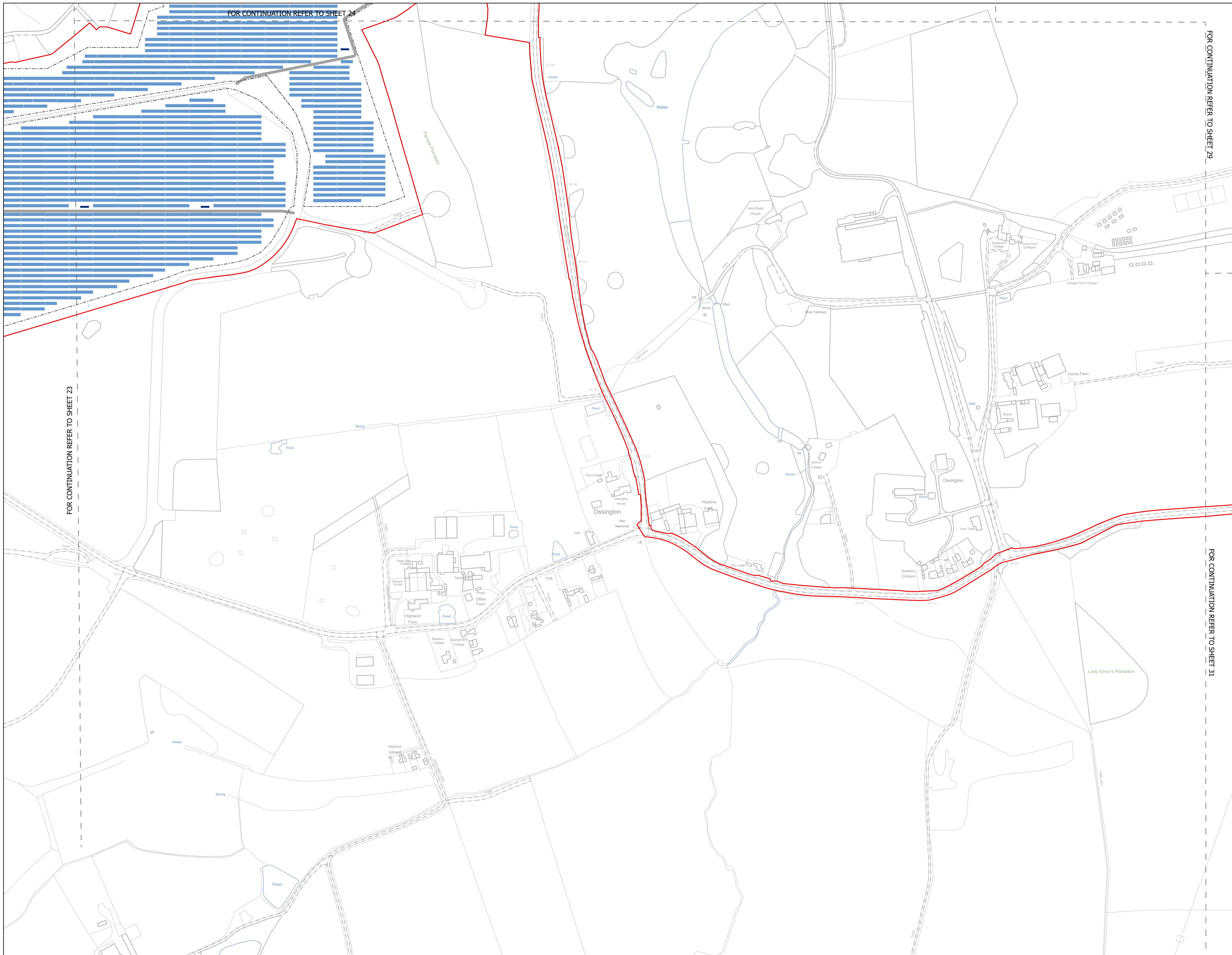

FOR CONTINUATION REFER TO SHEET 24

FOR CONTINUATION REFER TO SHEET 29

FOR CONTINUATION REFER TO SHEET 23

FOR CONTINUATION REFER TO SHEET 31

NOTES  
1. ALL DIMENSIONS ARE IN METRES UNLESS STATED OTHERWISE.

**Legend**

- Order Limits
- Substations
- Fence
- Battery Energy Storage System Auxiliary Low Voltage Substation
- Battery Energy Storage System Containers
- Internal Stone Roads
- Internal Tarmac Roads
- Solar PV Modules
- Inverters

The Legend is identical on all sheets of the Illustrative Design and therefore not all items specified in the Legend are found on each sheet

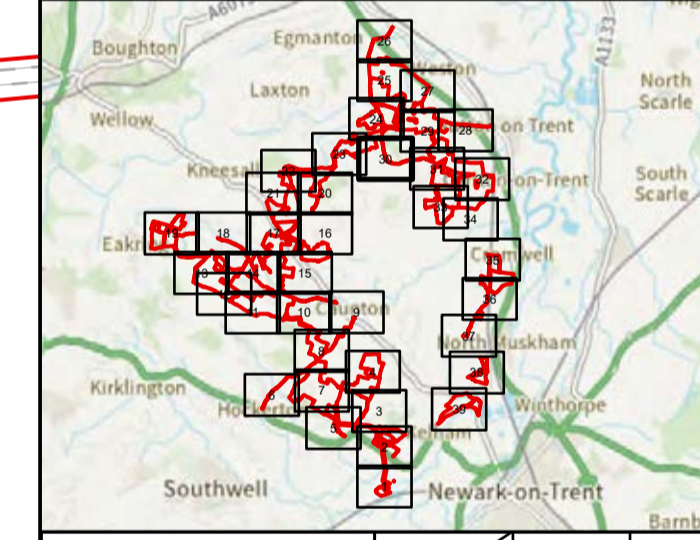

|                  |    |       |            |        |
|------------------|----|-------|------------|--------|
| Revision 1       | AD | LA    | 23/06/2025 | Rev01  |
| Revision Details | By | Check | Date       | Suffix |

Applicant: Elements Green Trent Limited

Project Title:  
**GREAT NORTH ROAD SOLAR AND BIODIVERSITY PARK**

Purpose of Issue:  
**DCO APPLICATION**

Development Consent Order Number:  
**EN010162**

Development Consent Order Drawing Number:  
**EN010162/APP/6.3.5.4**

Drawing Title:  
**Illustrative Design SHEET 30 of 39**

|                 |              |                |                     |
|-----------------|--------------|----------------|---------------------|
| Designed:<br>AD | Drawn:<br>AD | Checked:<br>LA | Date:<br>24/06/2025 |
|-----------------|--------------|----------------|---------------------|

|                                 |                                 |
|---------------------------------|---------------------------------|
| Internal Project Number:<br>026 | Suitability:<br>DCO Application |
|---------------------------------|---------------------------------|

Scale @ A1:  
1:2,500

|   |                      |
|---|----------------------|
| N | Rev:<br><b>Rev01</b> |
|---|----------------------|

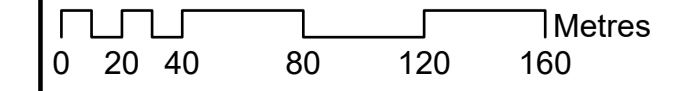

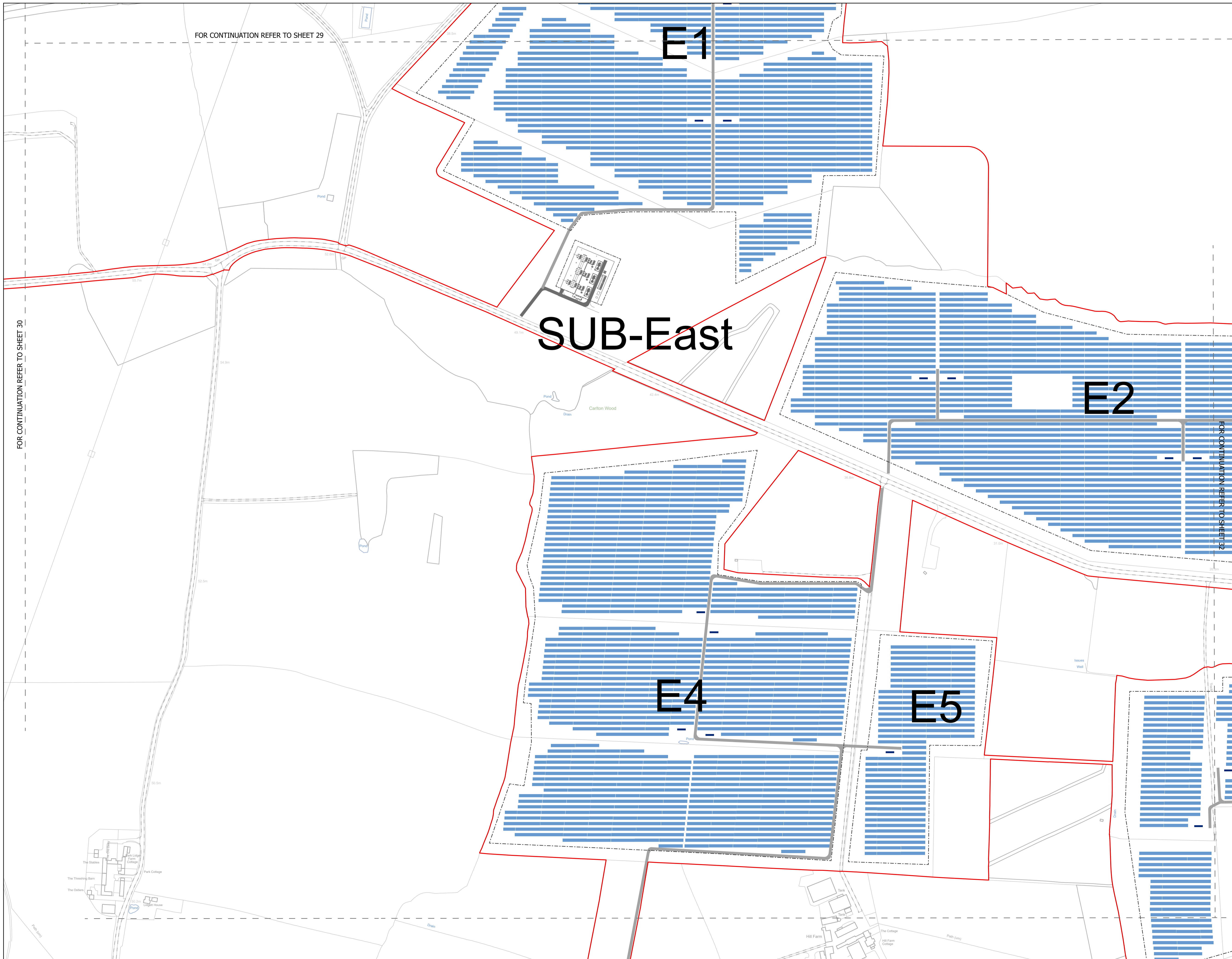

FOR CONTINUATION REFER TO SHEET 29

FOR CONTINUATION REFER TO SHEET 30

FOR CONTINUATION REFER TO SHEET 32

NOTES  
1. ALL DIMENSIONS ARE IN METRES UNLESS STATED OTHERWISE.

**Legend**

- Order Limits
- Substations
- Fence
- Battery Energy Storage System Auxiliary Low Voltage Substation
- Battery Energy Storage System Containers
- Internal Stone Roads
- Internal Tarmac Roads
- Solar PV Modules
- Inverters

The Legend is identical on all sheets of the Illustrative Design and therefore not all items specified in the Legend are found on each sheet

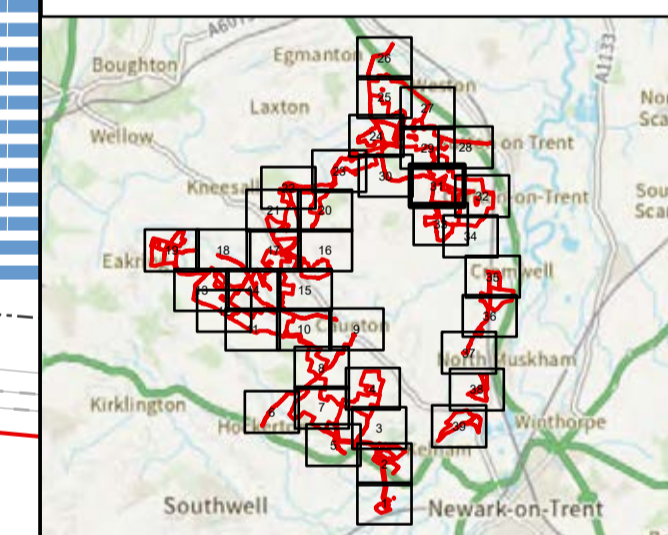

|                  |    |       |            |        |
|------------------|----|-------|------------|--------|
| Revision 1       | AD | LA    | 23/06/2025 | Rev01  |
| Revision Details | By | Check | Date       | Suffix |

Applicant: Elements Green Trent Limited



Project Title:  
GREAT NORTH ROAD SOLAR AND BIODIVERSITY PARK

Purpose of Issue:  
DCO APPLICATION

Development Consent Order Number:  
EN010162

Development Consent Order Drawing Number:  
EN010162/APP/6.3.5.4

Drawing Title:  
Illustrative Design  
SHEET 31 of 39

|                                 |                                 |                |                     |
|---------------------------------|---------------------------------|----------------|---------------------|
| Designed:<br>AD                 | Drawn:<br>AD                    | Checked:<br>LA | Date:<br>24/06/2025 |
| Internal Project Number:<br>026 | Suitability:<br>DCO Application |                |                     |
| Scale @ A1:<br>1:2,500          |                                 |                |                     |

|   |               |
|---|---------------|
| N | Rev:<br>Rev01 |
|---|---------------|

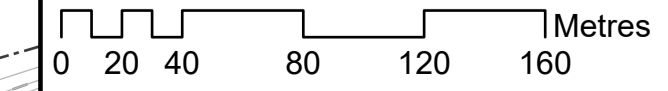

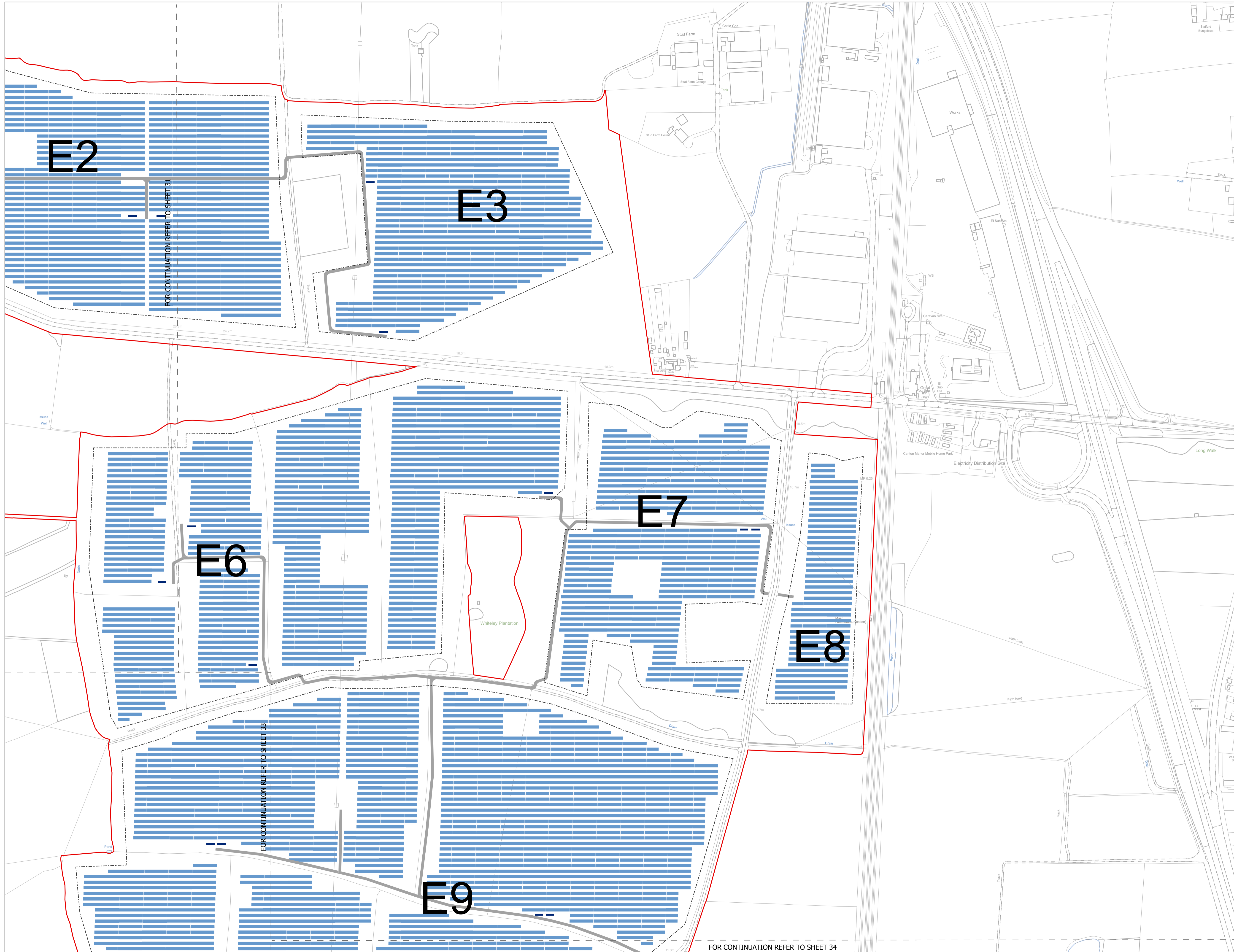

NOTES  
1. ALL DIMENSIONS ARE IN METRES UNLESS STATED OTHERWISE.

**Legend**

- Order Limits
- Substations
- Fence
- Battery Energy Storage System Auxiliary Low Voltage Substation
- Battery Energy Storage System Containers
- Internal Stone Roads
- Internal Tarmac Roads
- Solar PV Modules
- Inverters

The Legend is identical on all sheets of the Illustrative Design and therefore not all items specified in the Legend are found on each sheet

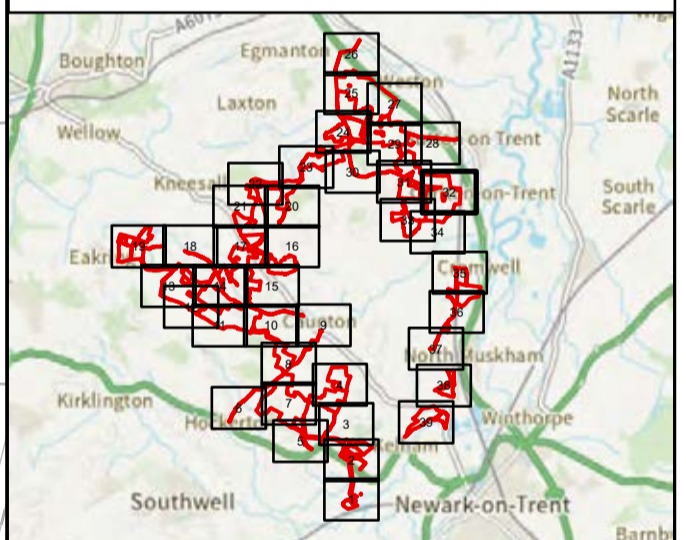

|                  |    |       |            |        |
|------------------|----|-------|------------|--------|
| Revision 1       | AD | LA    | 23/06/2025 | Rev01  |
| Revision Details | By | Check | Date       | Suffix |



Project Title:  
**GREAT NORTH ROAD SOLAR AND BIODIVERSITY PARK**

Purpose of Issue:  
**DCO APPLICATION**

Development Consent Order Number:  
**EN010162**

Development Consent Order Drawing Number:  
**EN010162/APP/6.3.5.4**

Drawing Title:  
**Illustrative Design SHEET 32 of 39**

|                                 |                                 |                |                     |
|---------------------------------|---------------------------------|----------------|---------------------|
| Designed:<br>AD                 | Drawn:<br>AD                    | Checked:<br>LA | Date:<br>24/06/2025 |
| Internal Project Number:<br>026 | Suitability:<br>DCO Application |                |                     |

Scale @ A1:  
1:2,500

|   |               |
|---|---------------|
| N | Rev:<br>Rev01 |
|---|---------------|

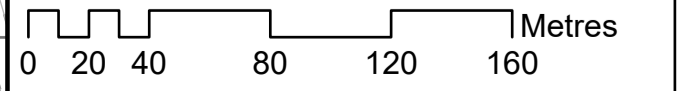

FOR CONTINUATION REFER TO SHEET 31

FOR CONTINUATION REFER TO SHEET 33

FOR CONTINUATION REFER TO SHEET 34

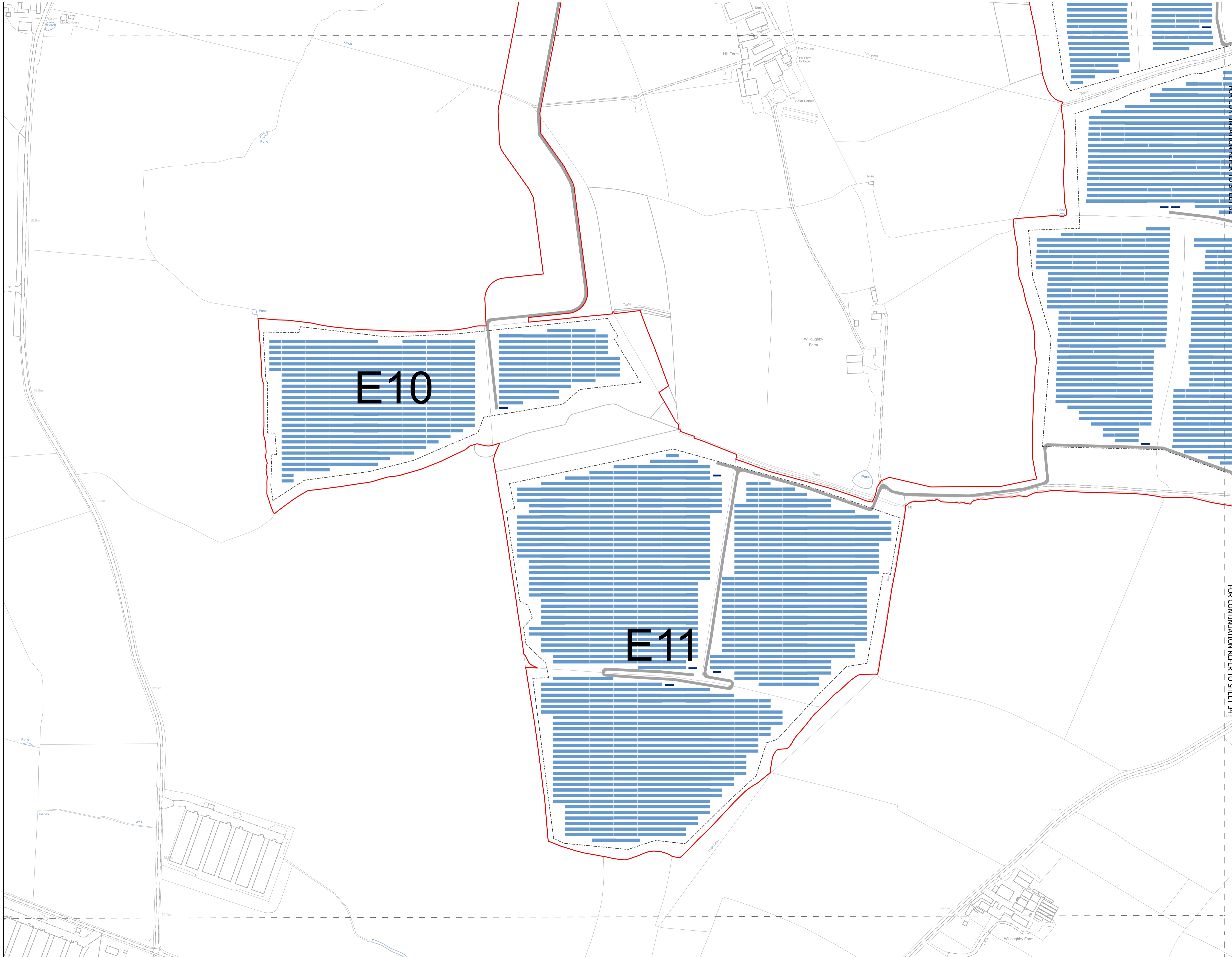

NOTES  
1. ALL DIMENSIONS ARE IN METRES UNLESS STATED OTHERWISE.

**Legend**

- Order Limits
- Substations
- Fence
- Battery Energy Storage System Auxiliary Low Voltage Substation
- Battery Energy Storage System Containers
- Internal Stone Roads
- Internal Tarmac Roads
- Solar PV Modules
- Inverters

The Legend is identical on all sheets of the Illustrative Design and therefore not all items specified in the Legend are found on each sheet

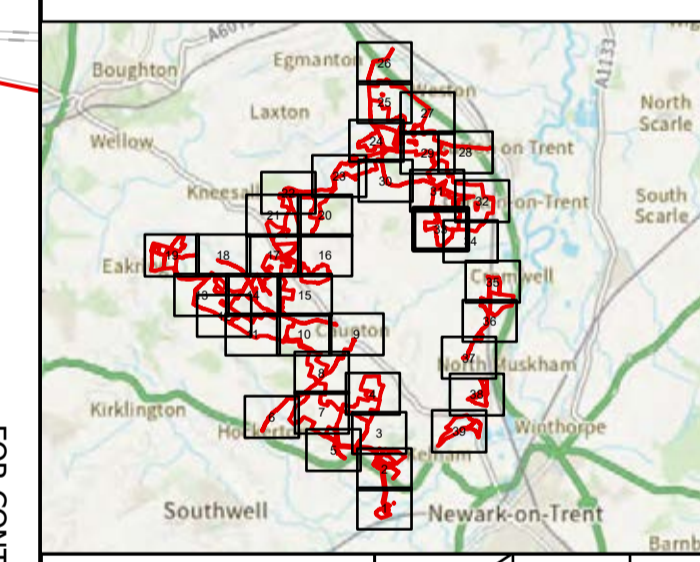

|                  |    |       |            |        |
|------------------|----|-------|------------|--------|
| Revision 1       | AD | LA    | 23/06/2025 | Rev01  |
| Revision Details | By | Check | Date       | Suffix |

Applicant: Elements Green Trent Limited

**Solar & Biodiversity Park**

Project Title:  
**GREAT NORTH ROAD SOLAR AND BIODIVERSITY PARK**

Purpose of Issue:  
**DCO APPLICATION**

Development Consent Order Number:  
**EN010162**

Development Consent Order Drawing Number:  
**EN010162/APP/6.3.5.4**

Drawing Title:  
**Illustrative Design SHEET 33 of 39**

|                 |              |                |                     |
|-----------------|--------------|----------------|---------------------|
| Designed:<br>AD | Drawn:<br>AD | Checked:<br>LA | Date:<br>24/06/2025 |
|-----------------|--------------|----------------|---------------------|

Internal Project Number:  
026

Suitability:  
DCO Application

Scale @ A1:  
1:2,500

|   |               |
|---|---------------|
| N | Rev:<br>Rev01 |
|---|---------------|

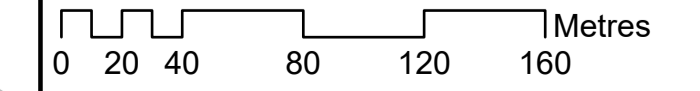

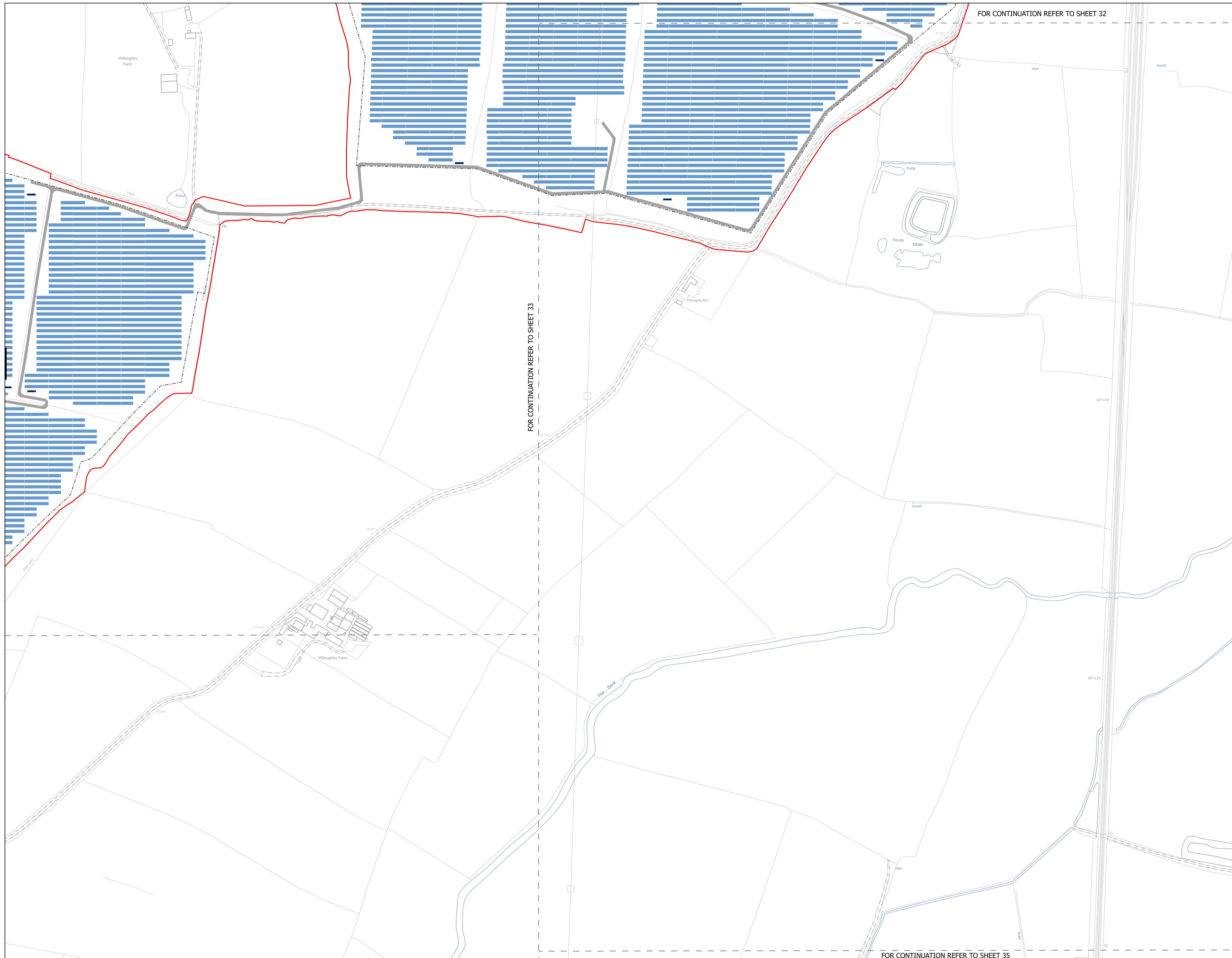

FOR CONTINUATION REFER TO SHEET 32

FOR CONTINUATION REFER TO SHEET 33

FOR CONTINUATION REFER TO SHEET 35

NOTES  
1. ALL DIMENSIONS ARE IN METRES UNLESS STATED OTHERWISE.

**Legend**

- Order Limits
- Substations
- Fence
- Battery Energy Storage System Auxiliary Low Voltage Substation
- Battery Energy Storage System Containers
- Internal Stone Roads
- Internal Tarmac Roads
- Solar PV Modules
- Inverters

The Legend is identical on all sheets of the Illustrative Design and therefore not all items specified in the Legend are found on each sheet

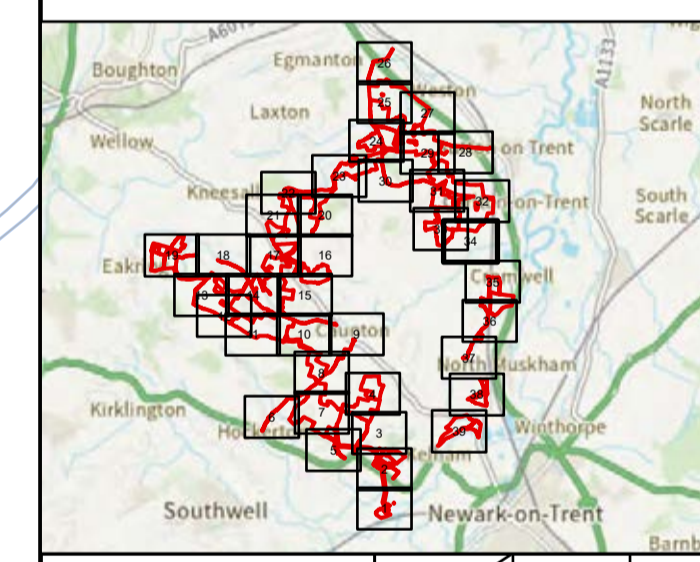

|                  |    |       |            |        |
|------------------|----|-------|------------|--------|
| Revision 1       | AD | LA    | 23/06/2025 | Rev01  |
| Revision Details | By | Check | Date       | Suffix |

Applicant: Elements Green Trent Limited

**Solar & Biodiversity Park**

Project Title:  
**GREAT NORTH ROAD SOLAR AND BIODIVERSITY PARK**

Purpose of Issue:  
DCO APPLICATION

Development Consent Order Number:  
EN010162

Development Consent Order Drawing Number:  
EN010162/APP/6.3.5.4

Drawing Title:  
**Illustrative Design SHEET 34 of 39**

|                                 |              |                                 |                     |
|---------------------------------|--------------|---------------------------------|---------------------|
| Designed:<br>AD                 | Drawn:<br>AD | Checked:<br>LA                  | Date:<br>24/06/2025 |
| Internal Project Number:<br>026 |              | Suitability:<br>DCO Application |                     |

Scale @ A1:  
1:2,500

|   |               |
|---|---------------|
| N | Rev:<br>Rev01 |
|---|---------------|

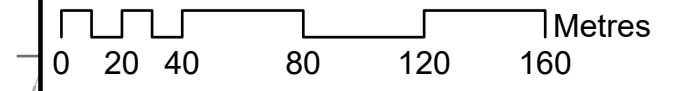

FOR CONTINUATION REFER TO SHEET 34

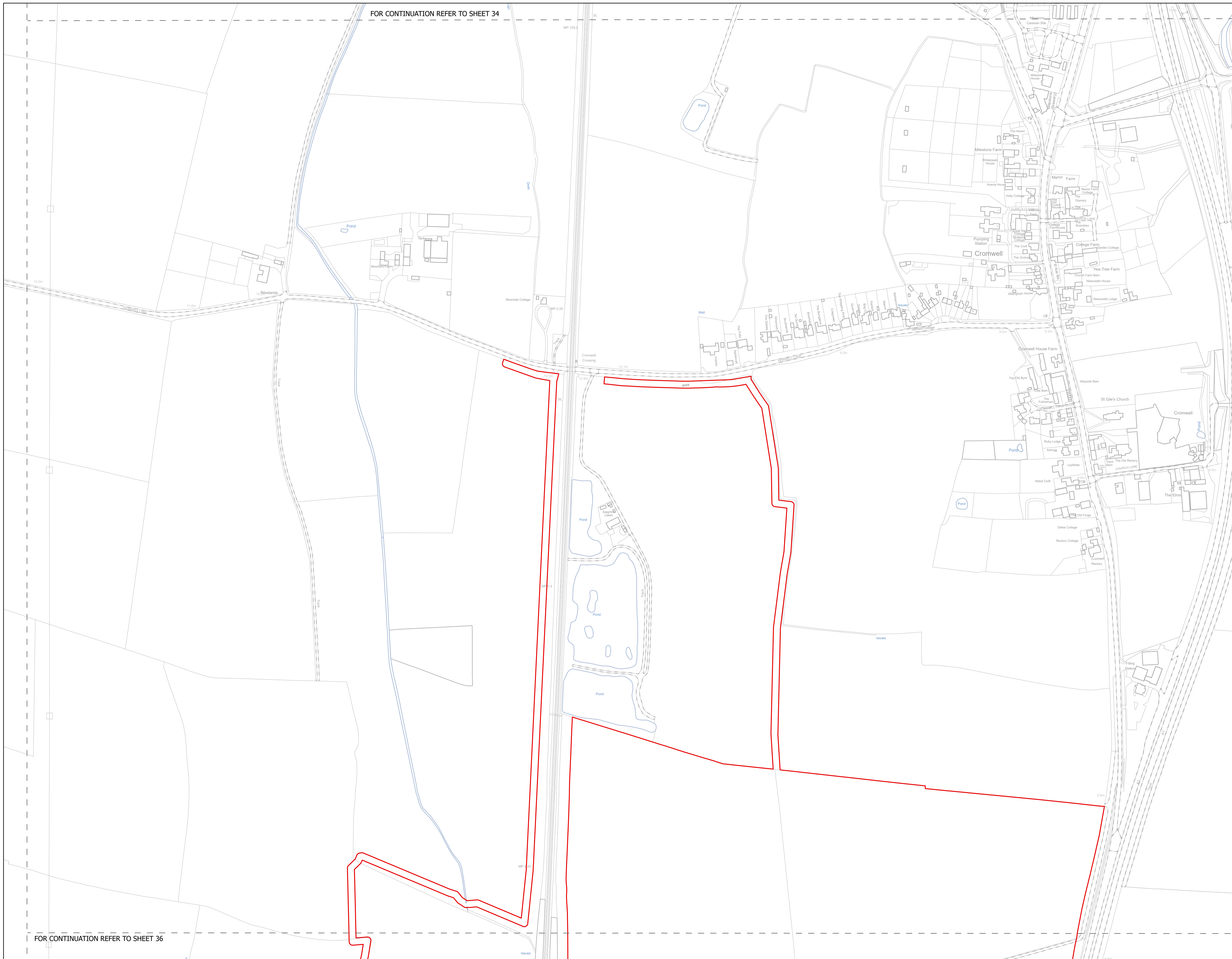

FOR CONTINUATION REFER TO SHEET 36

NOTES  
1. ALL DIMENSIONS ARE IN METRES UNLESS STATED OTHERWISE.

**Legend**

- Order Limits
- Substations
- Fence
- Battery Energy Storage System Auxiliary Low Voltage Substation
- Battery Energy Storage System Containers
- Internal Stone Roads
- Internal Tarmac Roads
- Solar PV Modules
- Inverters

The Legend is identical on all sheets of the Illustrative Design and therefore not all items specified in the Legend are found on each sheet

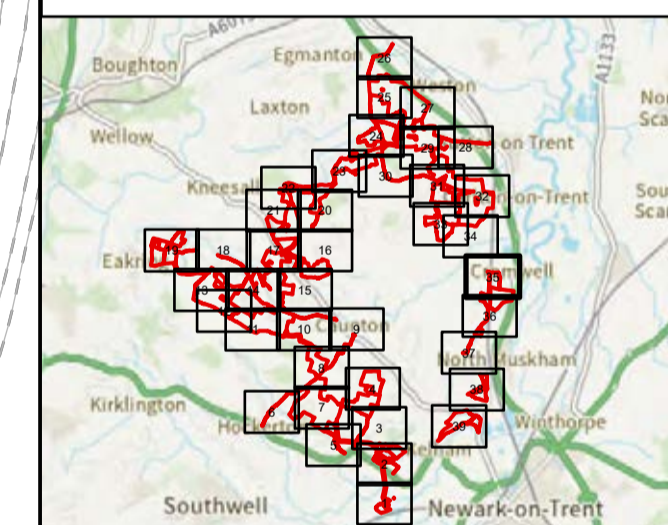

|                  |    |       |            |        |
|------------------|----|-------|------------|--------|
| Revision 1       | AD | LA    | 23/06/2025 | Rev01  |
| Revision Details | By | Check | Date       | Suffix |

Applicant: Elements Green Trent Limited



Project Title:  
**GREAT NORTH ROAD SOLAR AND BIODIVERSITY PARK**

Purpose of Issue:  
**DCO APPLICATION**

Development Consent Order Number:  
**EN010162**

Development Consent Order Drawing Number:  
**EN010162/APP/6.3.5.4**

Drawing Title:  
**Illustrative Design  
SHEET 35 of 39**

|                                 |              |                                 |                     |
|---------------------------------|--------------|---------------------------------|---------------------|
| Designed:<br>AD                 | Drawn:<br>AD | Checked:<br>LA                  | Date:<br>24/06/2025 |
| Internal Project Number:<br>026 |              | Suitability:<br>DCO Application |                     |

Scale @ A1:  
1:2,500

|   |               |
|---|---------------|
| N | Rev:<br>Rev01 |
|---|---------------|

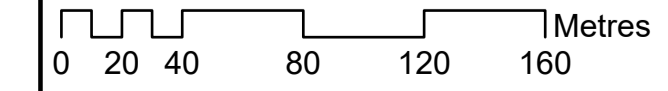

FOR CONTINUATION REFER TO SHEET 35

NOTES  
1. ALL DIMENSIONS ARE IN METRES UNLESS STATED OTHERWISE.

**Legend**

- Order Limits
- Substations
- Fence
- Battery Energy Storage System Auxiliary Low Voltage Substation
- Battery Energy Storage System Containers
- Internal Stone Roads
- Internal Tarmac Roads
- Solar PV Modules
- Inverters

The Legend is identical on all sheets of the Illustrative Design and therefore not all items specified in the Legend are found on each sheet

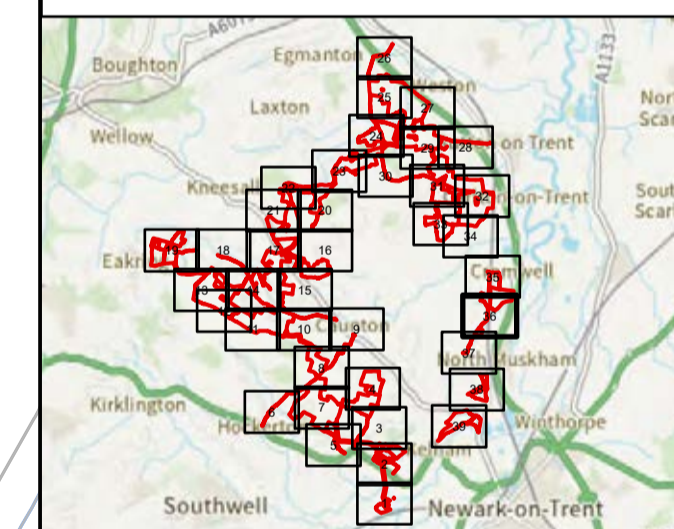

|                  |    |       |            |        |
|------------------|----|-------|------------|--------|
| Revision 1       | AD | LA    | 23/06/2025 | Rev01  |
| Revision Details | By | Check | Date       | Suffix |

Applicant: Elements Green Trent Limited



Project Title:  
**GREAT NORTH ROAD SOLAR AND BIODIVERSITY PARK**

Purpose of Issue:  
**DCO APPLICATION**

Development Consent Order Number:  
**EN010162**

Development Consent Order Drawing Number:  
**EN010162/APP/6.3.5.4**

Drawing Title:  
**Illustrative Design  
SHEET 36 of 39**

|                                 |                                 |                |                     |
|---------------------------------|---------------------------------|----------------|---------------------|
| Designed:<br>AD                 | Drawn:<br>AD                    | Checked:<br>LA | Date:<br>24/06/2025 |
| Internal Project Number:<br>026 | Suitability:<br>DCO Application |                |                     |

Scale @ A1:  
1:2,500

|   |               |
|---|---------------|
| N | Rev:<br>Rev01 |
|---|---------------|

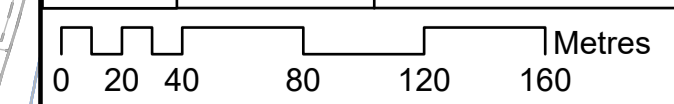

FOR CONTINUATION REFER TO SHEET 37

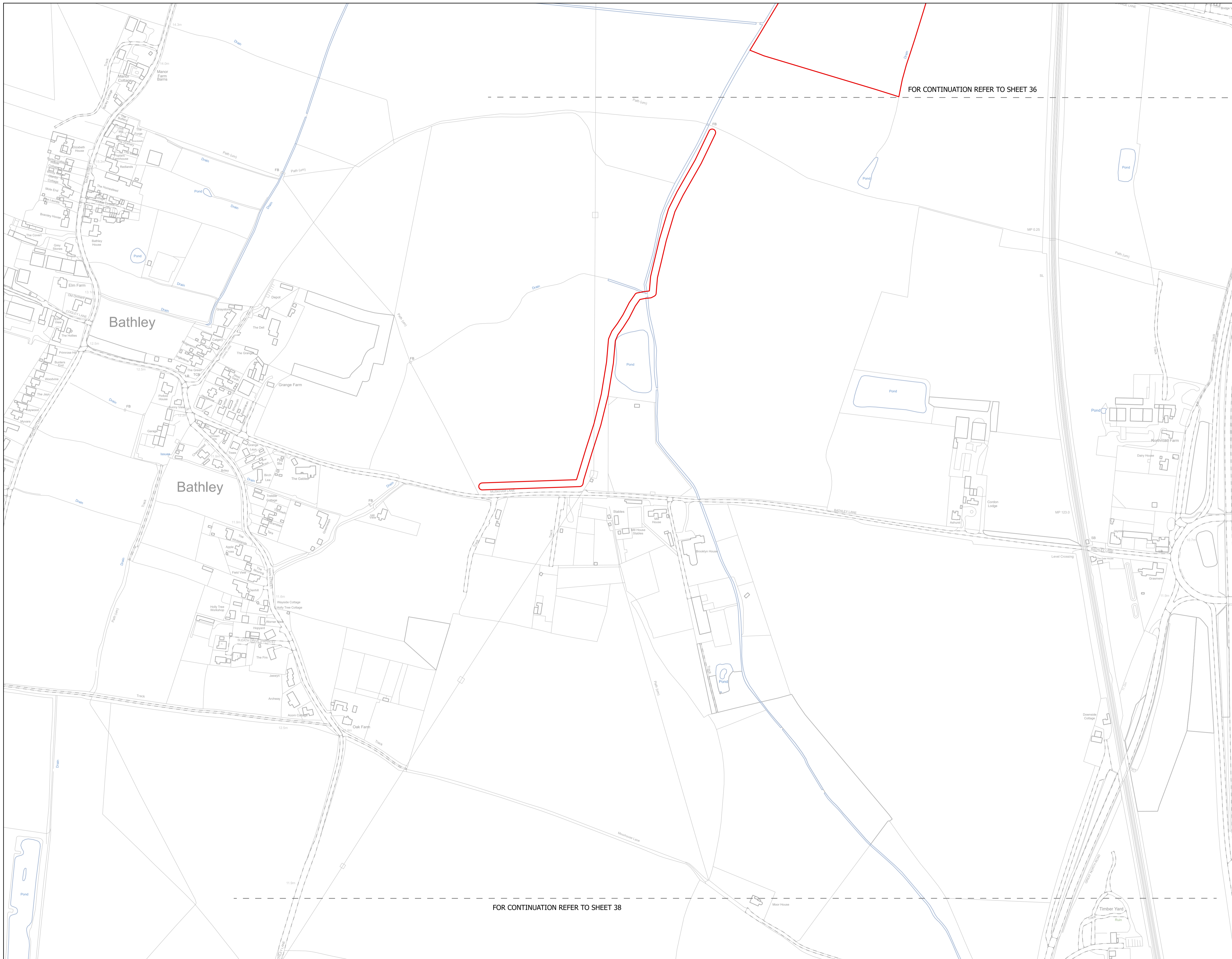

NOTES  
1. ALL DIMENSIONS ARE IN METRES UNLESS STATED OTHERWISE.

FOR CONTINUATION REFER TO SHEET 36

**Legend**

- Order Limits
- Substations
- Fence
- Battery Energy Storage System Auxiliary Low Voltage Substation
- Battery Energy Storage System Containers
- Internal Stone Roads
- Internal Tarmac Roads
- Solar PV Modules
- Inverters

The Legend is identical on all sheets of the Illustrative Design and therefore not all items specified in the Legend are found on each sheet

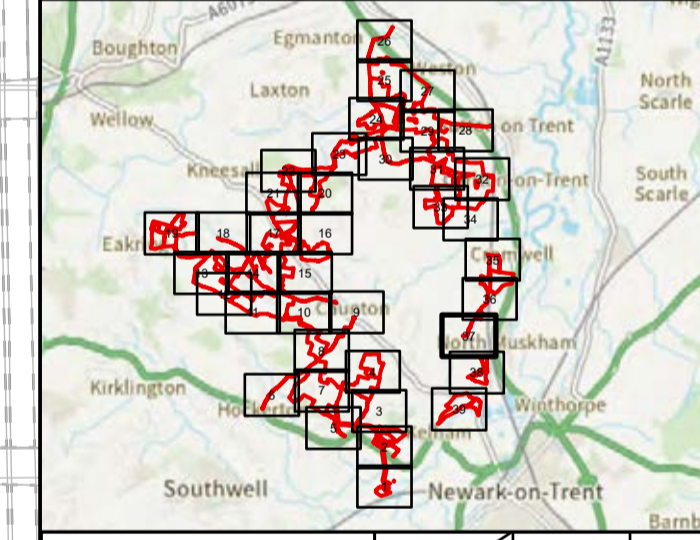

|                  |    |       |            |        |
|------------------|----|-------|------------|--------|
| Revision 1       | AD | LA    | 23/06/2025 | Rev01  |
| Revision Details | By | Check | Date       | Suffix |



Project Title:  
**GREAT NORTH ROAD SOLAR AND BIODIVERSITY PARK**

Purpose of Issue:  
**DCO APPLICATION**

Development Consent Order Number:  
**EN010162**

Development Consent Order Drawing Number:  
**EN010162/APP/6.3.5.4**

Drawing Title:  
**Illustrative Design SHEET 37 of 39**

|                                 |                                 |                |                     |
|---------------------------------|---------------------------------|----------------|---------------------|
| Designed:<br>AD                 | Drawn:<br>AD                    | Checked:<br>LA | Date:<br>24/06/2025 |
| Internal Project Number:<br>026 | Suitability:<br>DCO Application |                |                     |

Scale @ A1:  
1:2,500

|   |               |
|---|---------------|
| N | Rev:<br>Rev01 |
|---|---------------|

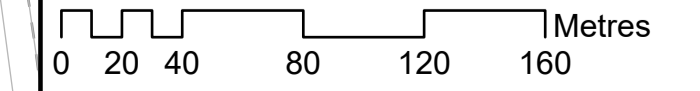

FOR CONTINUATION REFER TO SHEET 38

FOR CONTINUATION REFER TO SHEET 37

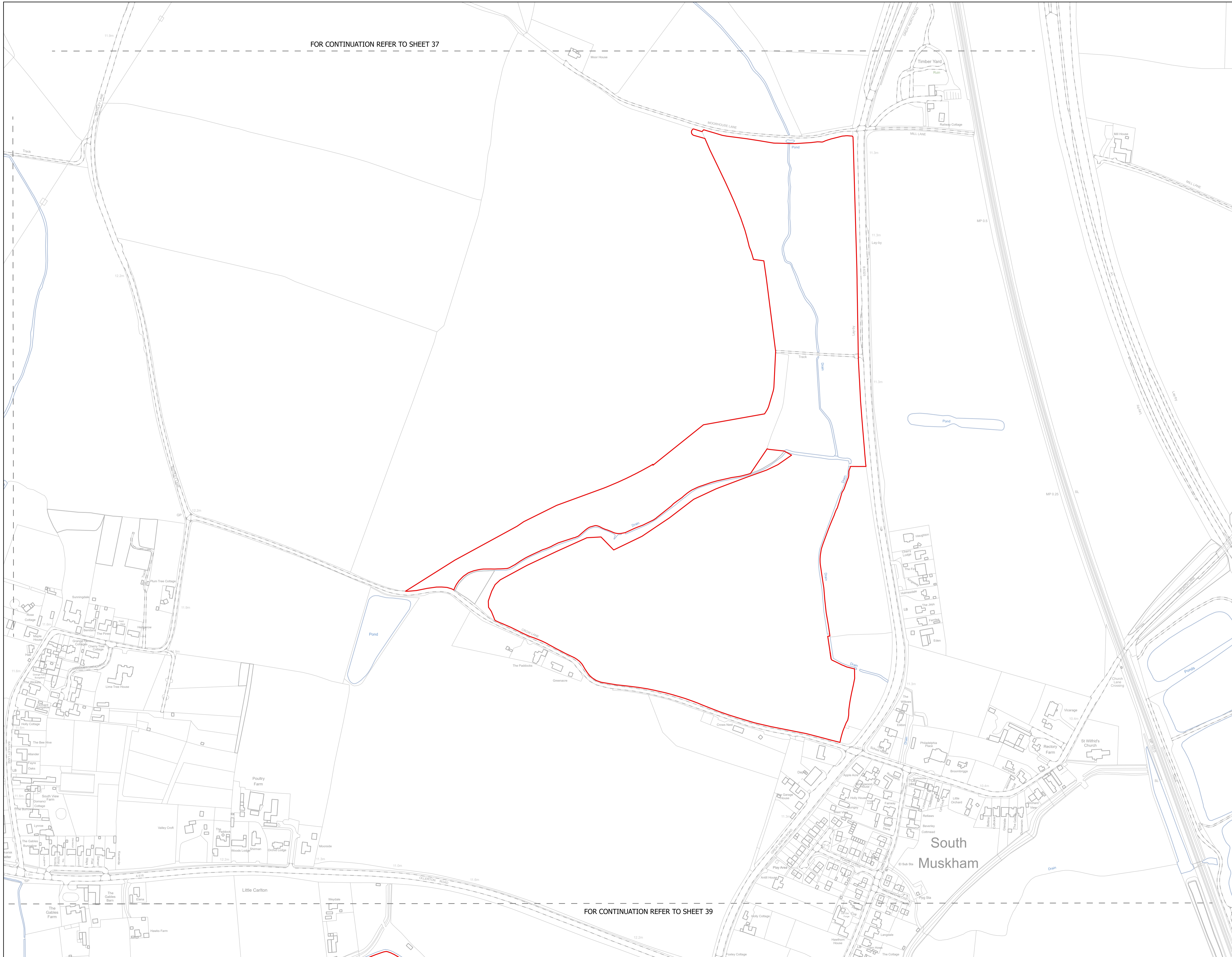

FOR CONTINUATION REFER TO SHEET 39

NOTES  
1. ALL DIMENSIONS ARE IN METRES UNLESS STATED OTHERWISE.

- Legend**
- Order Limits
  - Substations
  - Fence
  - Battery Energy Storage System Auxiliary Low Voltage Substation
  - Battery Energy Storage System Containers
  - Internal Stone Roads
  - Internal Tarmac Roads
  - Solar PV Modules
  - Inverters

The Legend is identical on all sheets of the Illustrative Design and therefore not all items specified in the Legend are found on each sheet

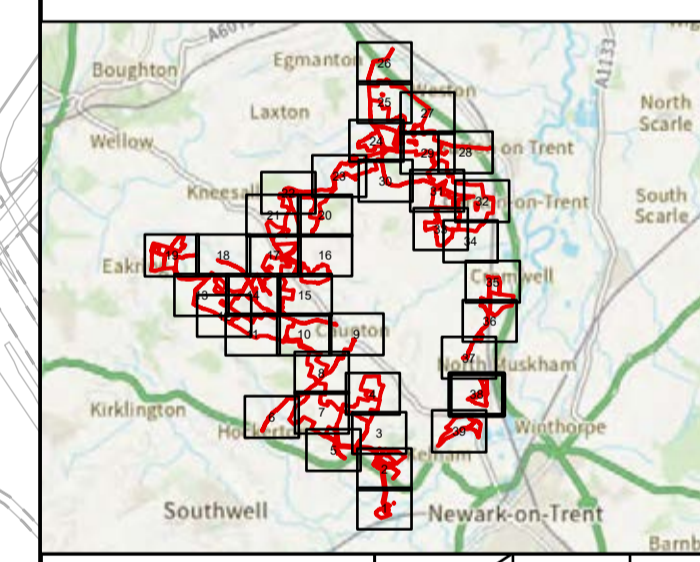

|                  |    |       |            |        |
|------------------|----|-------|------------|--------|
| Revision 1       | AD | LA    | 23/06/2025 | Rev01  |
| Revision Details | By | Check | Date       | Suffix |



Project Title:  
**GREAT NORTH ROAD SOLAR AND BIODIVERSITY PARK**

Purpose of Issue:  
**DCO APPLICATION**

Development Consent Order Number:  
**EN010162**

Development Consent Order Drawing Number:  
**EN010162/APP/6.3.5.4**

Drawing Title:  
**Illustrative Design SHEET 38 of 39**

|                 |              |                |                     |
|-----------------|--------------|----------------|---------------------|
| Designed:<br>AD | Drawn:<br>AD | Checked:<br>LA | Date:<br>24/06/2025 |
|-----------------|--------------|----------------|---------------------|

|                                 |                                 |
|---------------------------------|---------------------------------|
| Internal Project Number:<br>026 | Suitability:<br>DCO Application |
|---------------------------------|---------------------------------|

Scale @ A1:  
1:2,500

|   |               |
|---|---------------|
| N | Rev:<br>Rev01 |
|---|---------------|

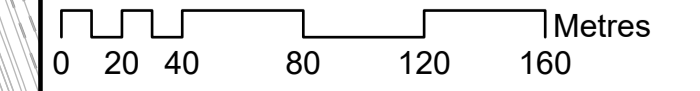

FOR CONTINUATION REFER TO SHEET 38

NOTES  
1. ALL DIMENSIONS ARE IN METRES UNLESS STATED OTHERWISE.

**Legend**

- Order Limits
- Substations
- Fence
- Battery Energy Storage System Auxiliary Low Voltage Substation
- Battery Energy Storage System Containers
- Internal Stone Roads
- Internal Tarmac Roads
- Solar PV Modules
- Inverters

The Legend is identical on all sheets of the Illustrative Design and therefore not all items specified in the Legend are found on each sheet

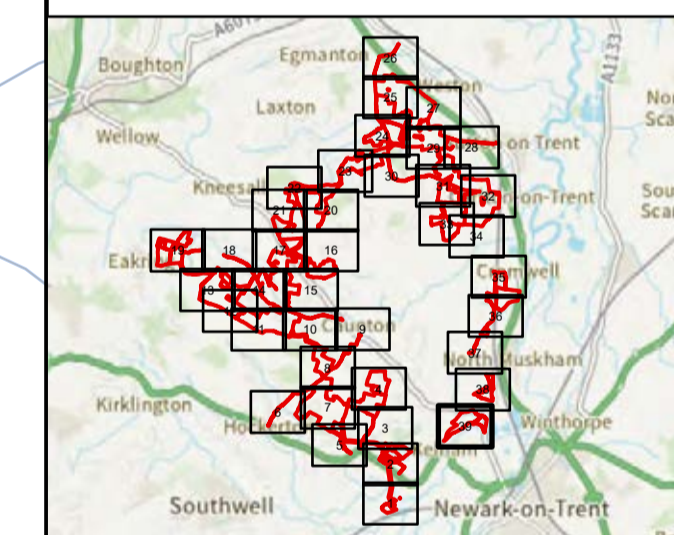

|                  |    |       |            |        |
|------------------|----|-------|------------|--------|
| Revision 1       | AD | LA    | 23/06/2025 | Rev01  |
| Revision Details | By | Check | Date       | Suffix |

Applicant: Elements Green Trent Limited



Project Title:  
**GREAT NORTH ROAD SOLAR AND BIODIVERSITY PARK**

Purpose of Issue:  
**DCO APPLICATION**

Development Consent Order Number:  
**EN010162**

Development Consent Order Drawing Number:  
**EN010162/APP/6.3.5.4**

Drawing Title:  
**Illustrative Design  
SHEET 39 of 39**

|                                 |              |                                 |                     |
|---------------------------------|--------------|---------------------------------|---------------------|
| Designed:<br>AD                 | Drawn:<br>AD | Checked:<br>LA                  | Date:<br>24/06/2025 |
| Internal Project Number:<br>026 |              | Suitability:<br>DCO Application |                     |

Scale @ A1:  
1:2,500

|   |               |
|---|---------------|
| N | Rev:<br>Rev01 |
|---|---------------|

